

# 1928 / 203 : Proposed Plans & 3D Views - Loft Conversion

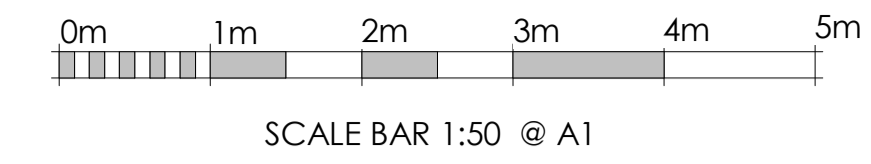

**NOTES**  
DO NOT SCALE FROM THIS DRAWING.  
All dimensions to be verified on site before work commences.  
All discrepancies to be notified to the Contract Administrator.

**NOTE:**  
DORMER TOTAL VOLUME : 29.76 Cubic Metres

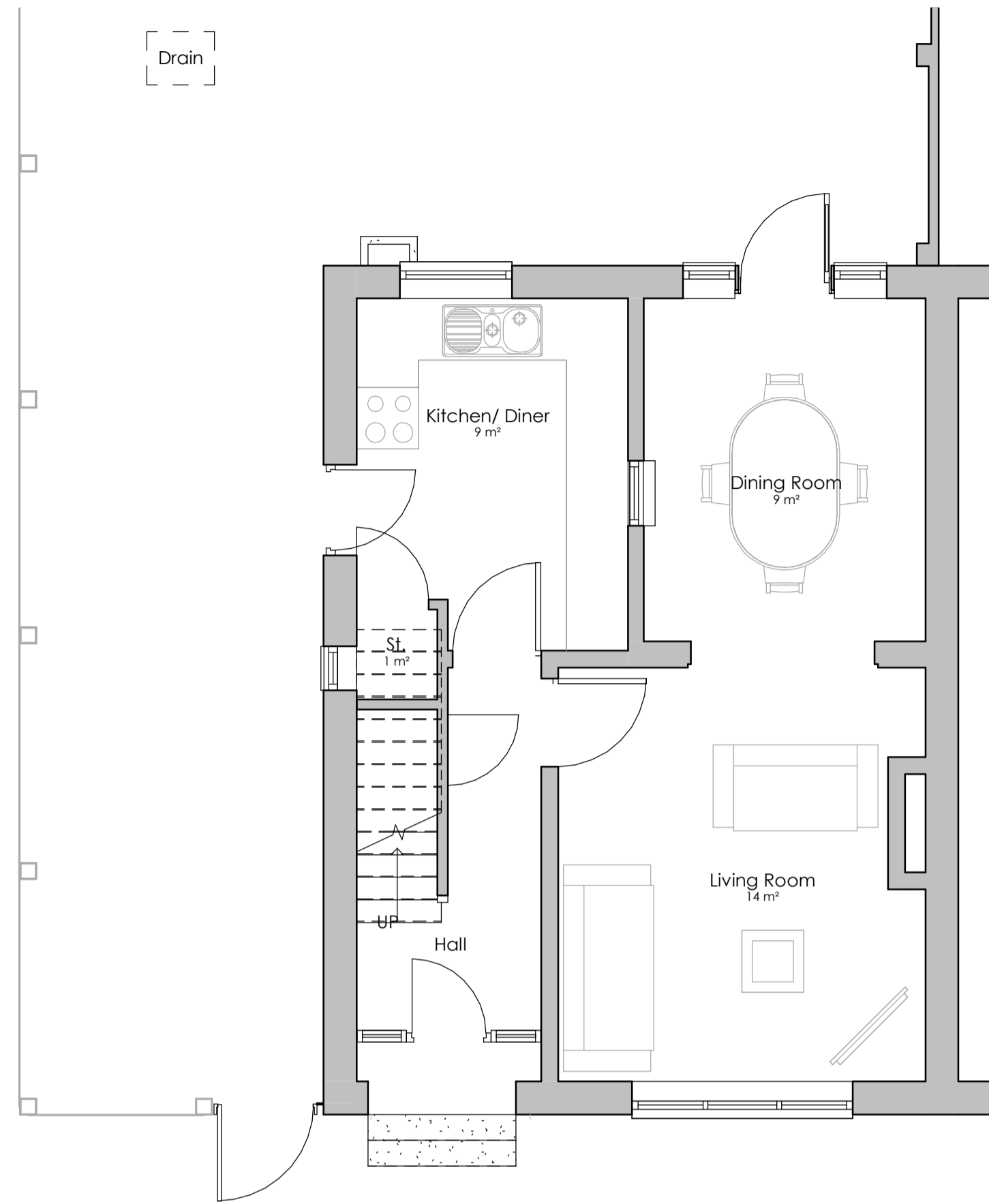

**Proposed Ground Floor Plan**  
1 : 50

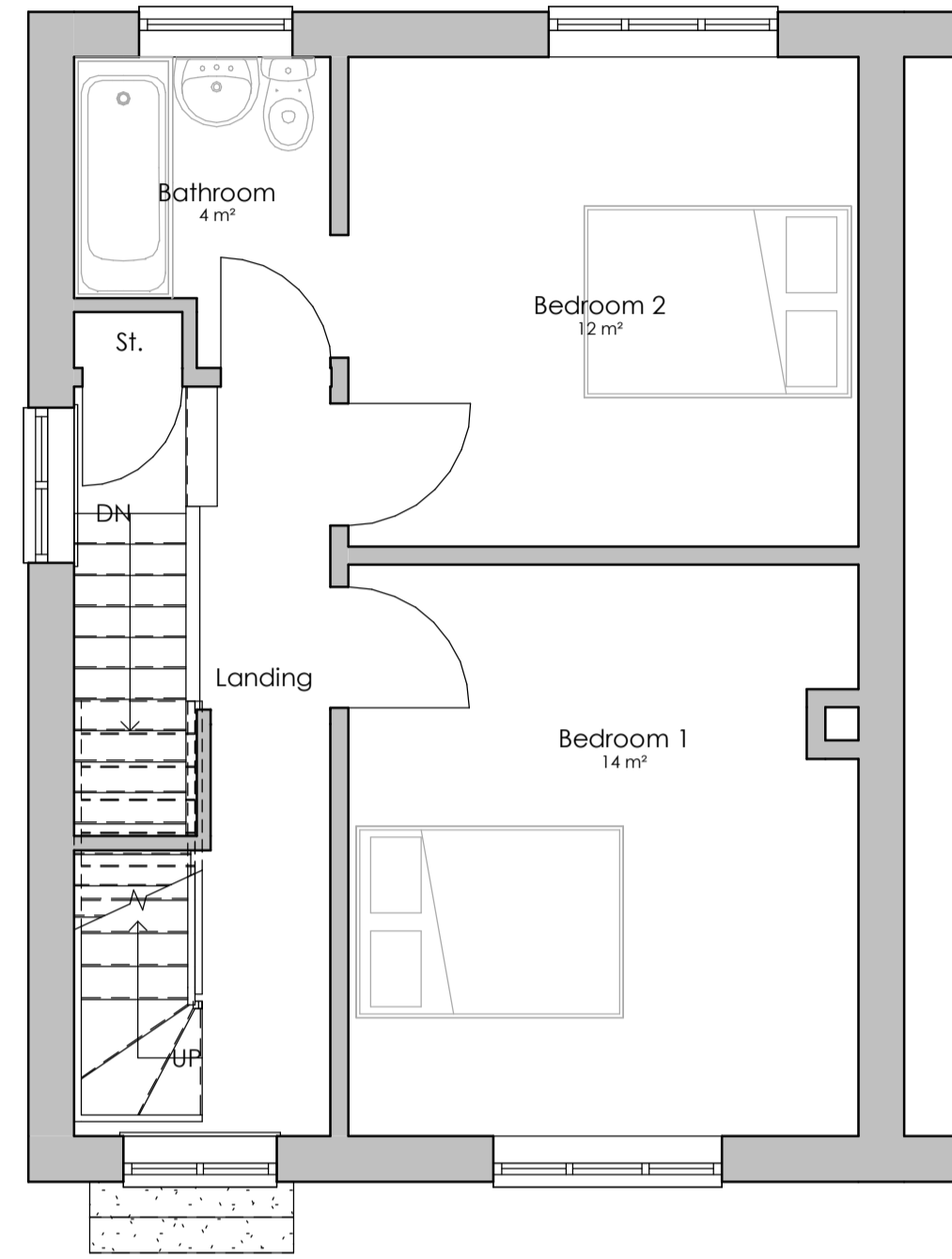

**Proposed First Floor Plan**  
1 : 50

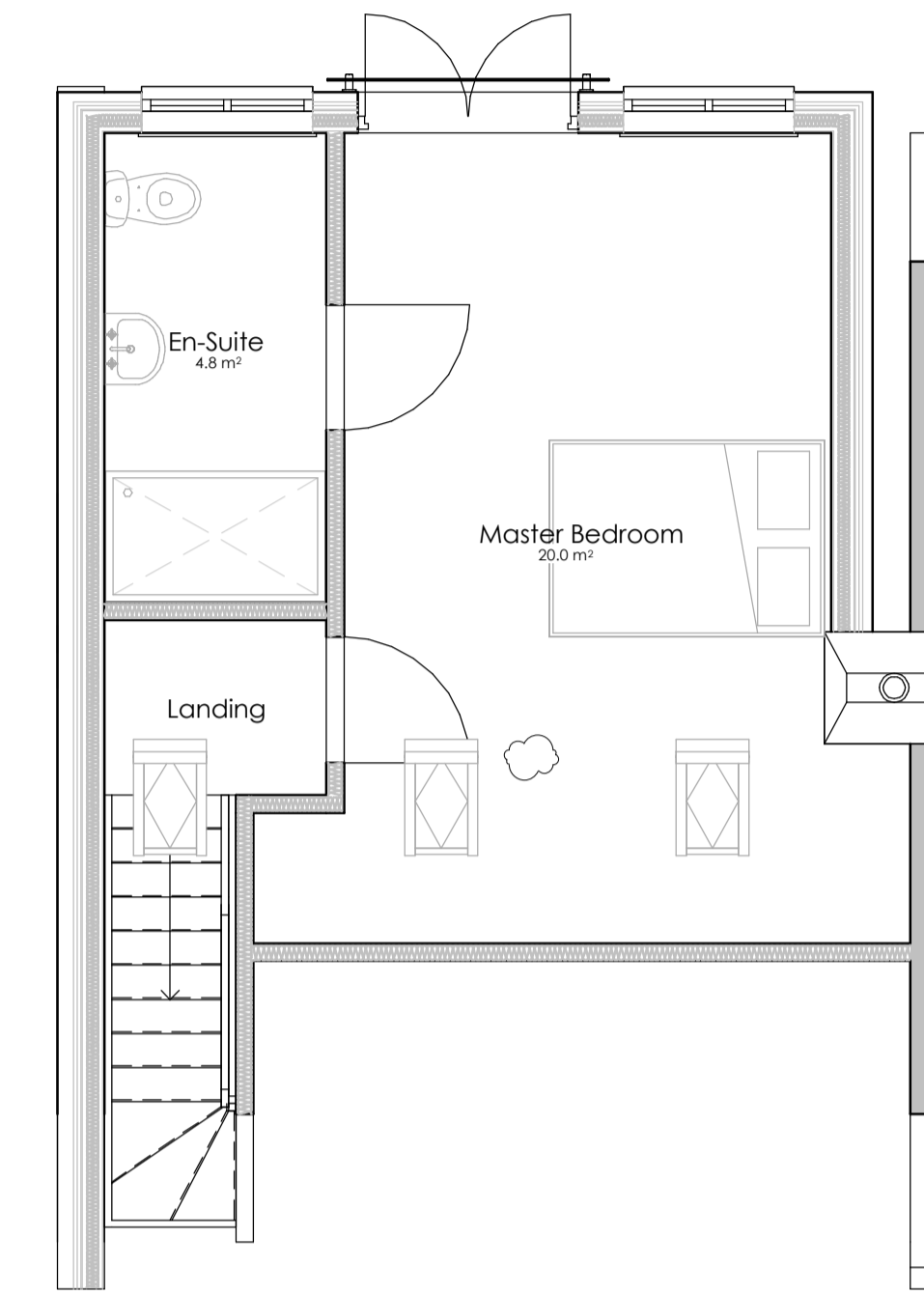

**Proposed Second Floor Plan**  
1 : 50

Rev	Date	Description
H	06/08/21	Roof light added
G	10/05/21	Dormer size increased
F	21/04/21	Rear extension removed. Side extension amended to allow side access. Loft conversion added
E	29/09/20	Rear extension increased to 3.5m
D	01/09/20	Rear extension added
C	10/05/19	Amended to suit planner's comments. Internal alterations as per client's instructions
B	06/03/19	Rear extension removed. Internal alterations as per client's instructions
A	12/02/19	Side access reduced to 700mm as per client's instructions

Drawing Status: **Planning** Sheet Size: **A1**

**Alderton Associates**  
CHARTERED BUILDING SURVEYORS

3 Brassie Wood  
Chelmsford  
CM3 3FP  
Tel | 01245 460 222  
aldertonassociates.co.uk



**Client**  
Mr Daniel Whitney

**Site**  
5 Harley Close, Bexleyheath,  
DA6 7HS

**Project**  
Side Extension/ Loft Conversion

Date	Scale	Drawn	Checked
25/05/18	1 : 50	YK	JS

**Title:**  
**Proposed Plans & 3D Views - Loft Conversion**

**DWG No:** 1928 / 203 **Rev:** H

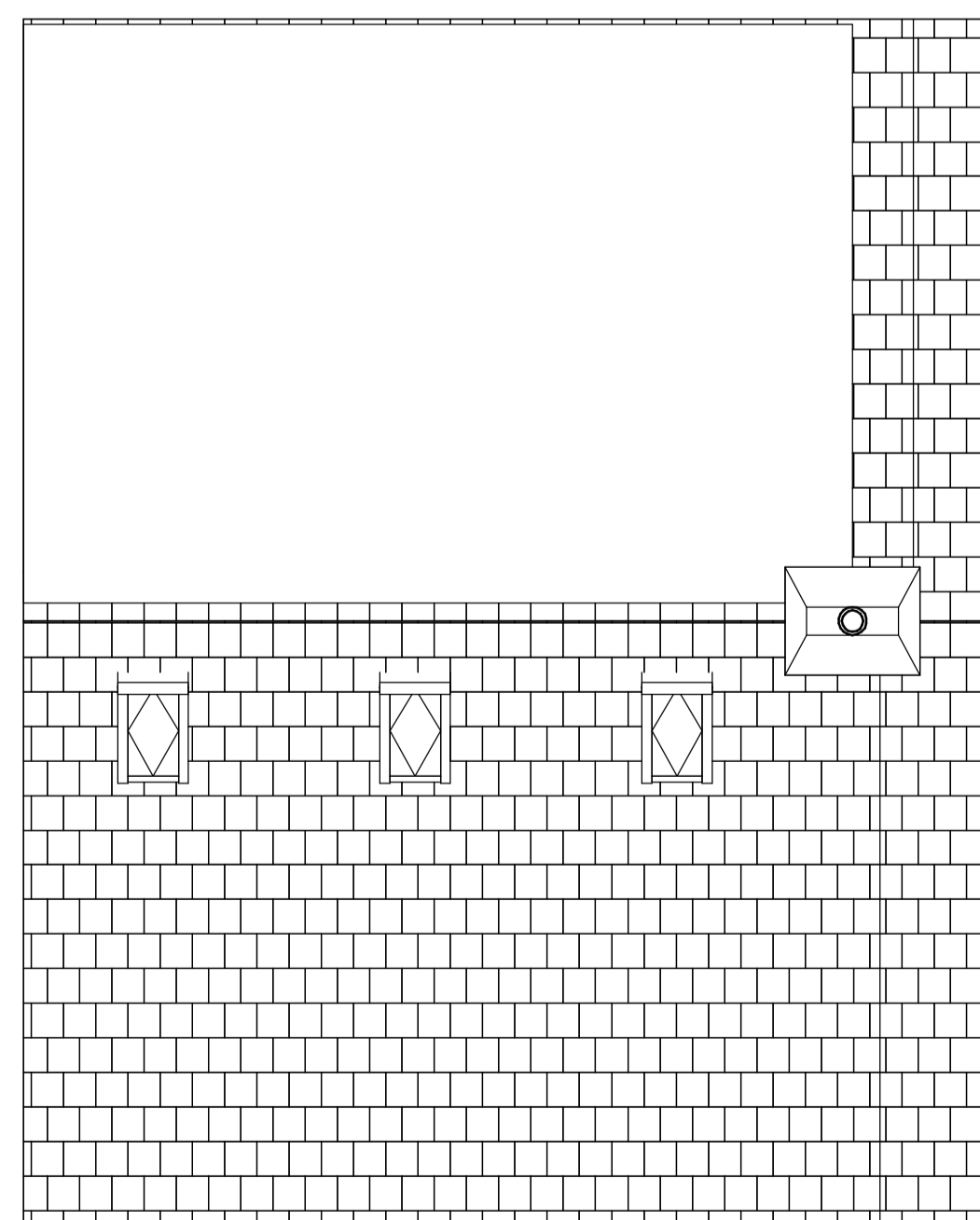

**Proposed Roof Plan**  
1 : 50



**Proposed Front View**



**Proposed Rear View**