

1928 / 203 : Existing Plans & Elevations

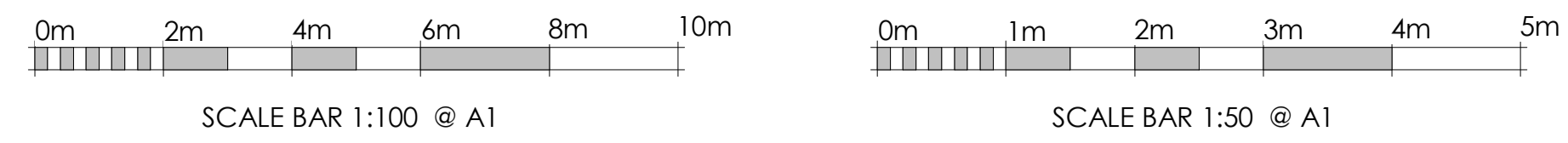

NOTES
DO NOT SCALE FROM THIS DRAWING.
All dimensions to be verified on site before work commences.
All discrepancies to be notified to the Contract Administrator.

NOTE:
DORMER TOTAL VOLUME : 29.76 Cubic Metres

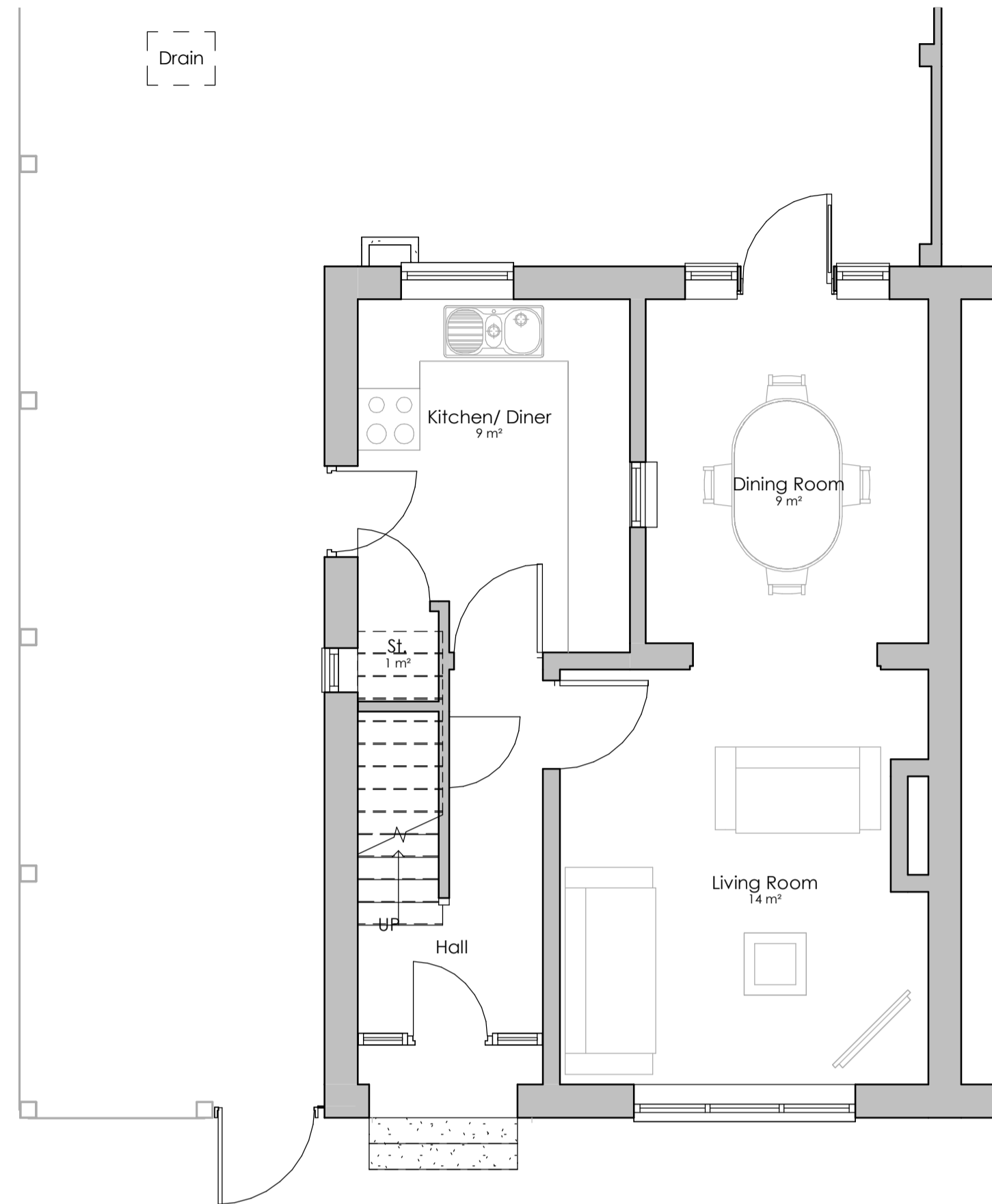

Existing Ground Floor Plan

1 : 50

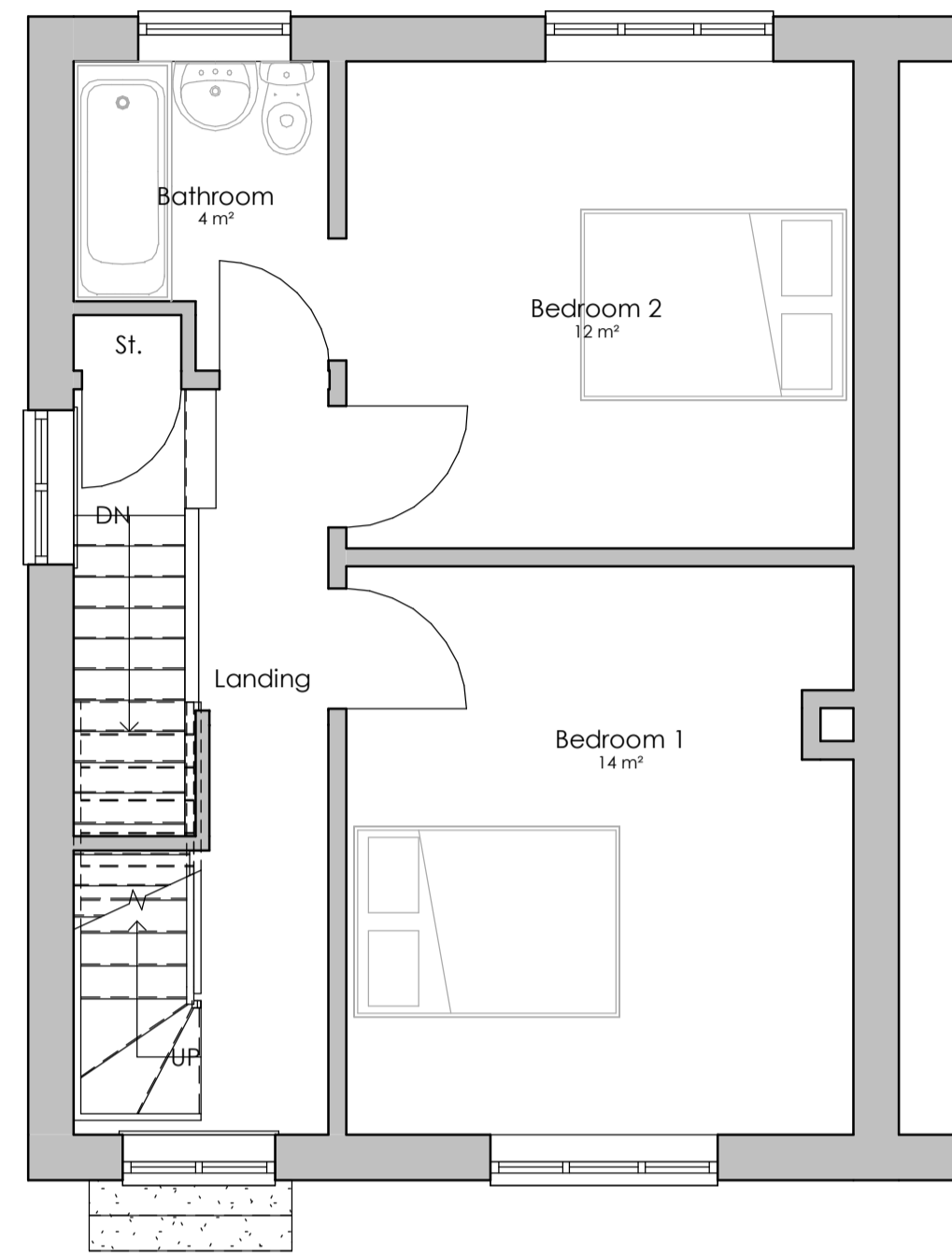

Existing First Floor Plan

1 : 50

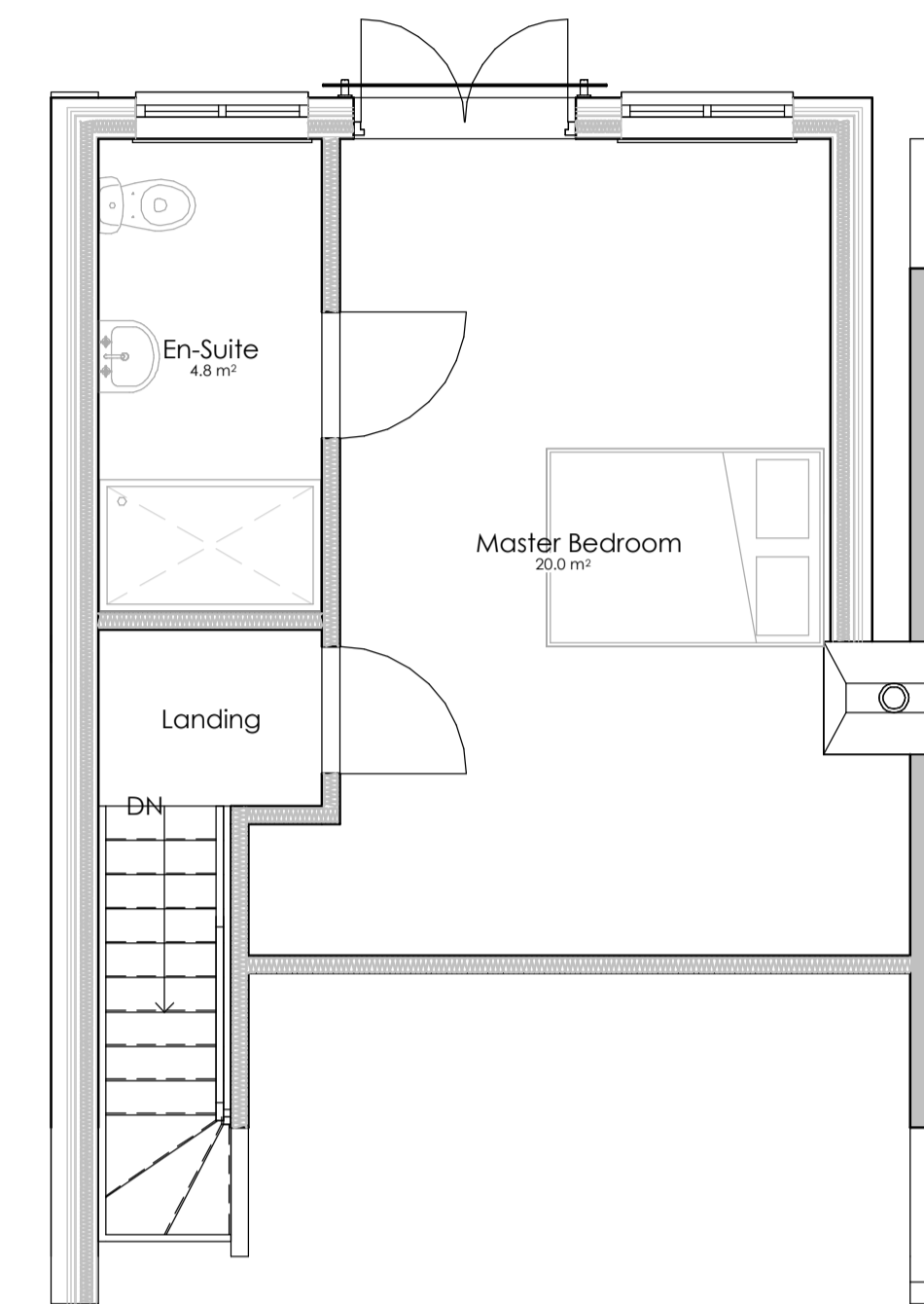

Existing Second Floor Plan

1 : 50

Rev	Date	Description
J	11/01/22	Note added for LDCP
I	05/01/22	Elevations added
H	06/08/21	Roof light added
G	10/05/21	Dormer size increased
F	21/04/21	Rear extension removed. Side extension amended to allow side access. Loft conversion added
E	29/09/20	Rear extension increased to 3.5m
D	01/09/20	Rear extension added
C	10/05/19	Amended to suit planner's comments. Internal alterations as per client's instructions
B	06/03/19	Rear extension removed. Internal alterations as per client's instructions
A	12/02/19	Side access reduced to 700mm as per client's instructions

Drawing Status: **MINOR MATERIAL AMENDMENT** Sheet Size: **A1**

Alderton Associates
CHARTERED BUILDING SURVEYORS

3 Brassie Wood
Chelmsford
CM3 3FP
Tel | 01245 460 222
aldertonassociates.co.uk

Client
Mr D Whitney

Site
5 Harley Close, Bexleyheath,
DA6 7HS

Project
Two storey side extension and front porch.

Date	Scale	Drawn	Checked
25/05/18	As indicated	YK	JS

Title:
Existing Plans & Elevations

DWG No: **1928 / 203** Rev: **J**

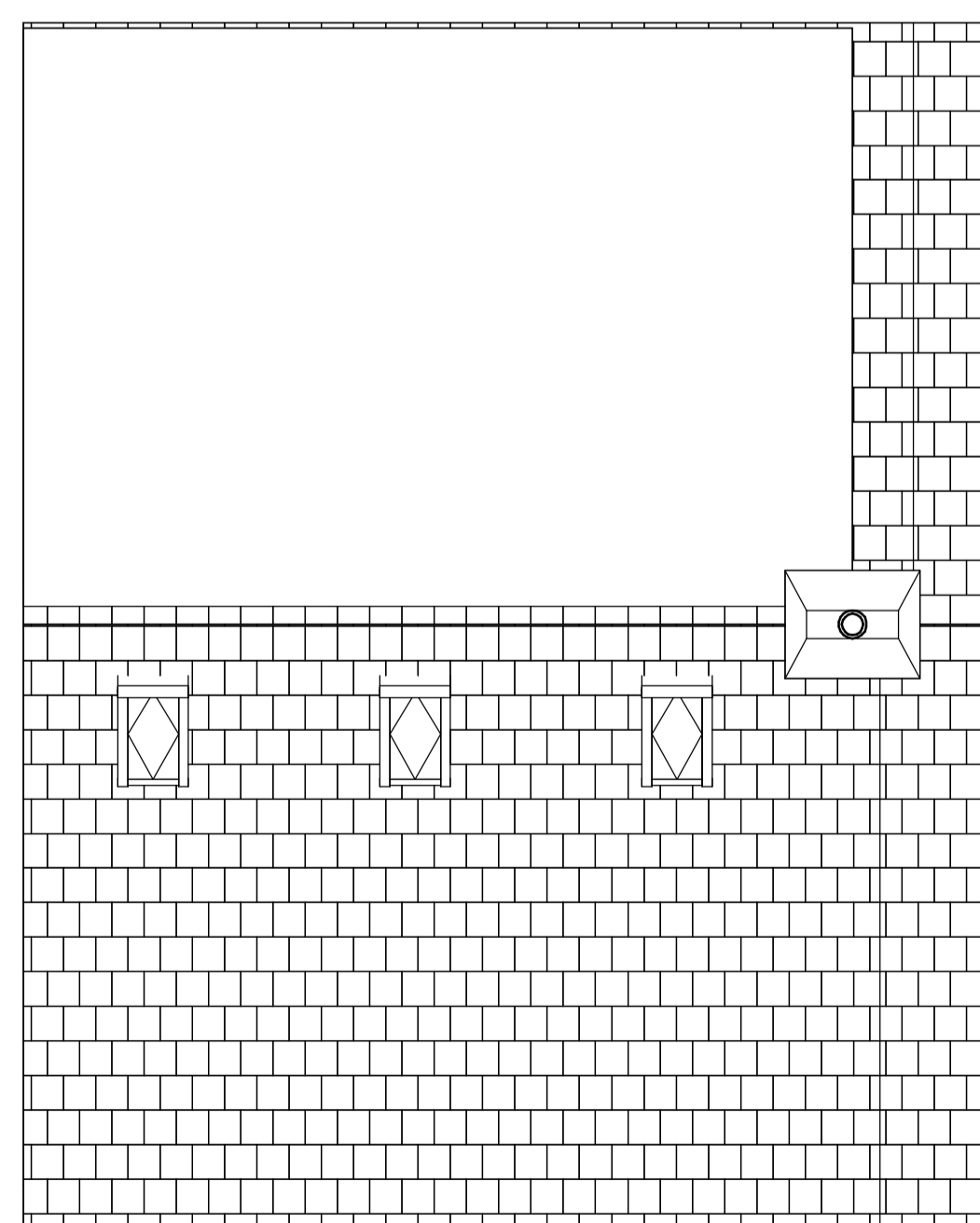

Existing Roof Plan

1 : 50



Existing Front Elevation

1 : 100



Existing Side Elevation

1 : 100

Loft conversion as approved under reference number 21/01737/LDCP



Existing Rear Elevation

1 : 100