

Proposed Development extends the full width of the view



Proposed Development extends the full width of the view

Proposed Development extends the full width of the view





Proposed Development extends the full width of the view



Representative Viewpoint 2 (Proposed Summer Yr. 10): PRoW adjoining boundary of Application Site looking east (Bridleway Ref: Clifton Campville 33)

Highfields Farm Solar Farm
JSL3331

Date of photograph: 15/10/2020
OS Grid Ref: 423731, 308861

Horizontal field of view: 53.5°
To be viewed at comfortable arms length

Distance to site: 3m
Figure: 6b(iv)

Approximate extent of the Proposed Development within the view



Approximate extent of the Proposed Development within the view



Approximate extent of the Proposed Development within the view



Approximate extent of the Proposed Development within the view



Approximate extent of the Proposed Development within the view



Approximate extent of the Proposed Development within the view



Approximate extent of the Proposed Development within the view



Approximate extent of the Proposed Development within the view

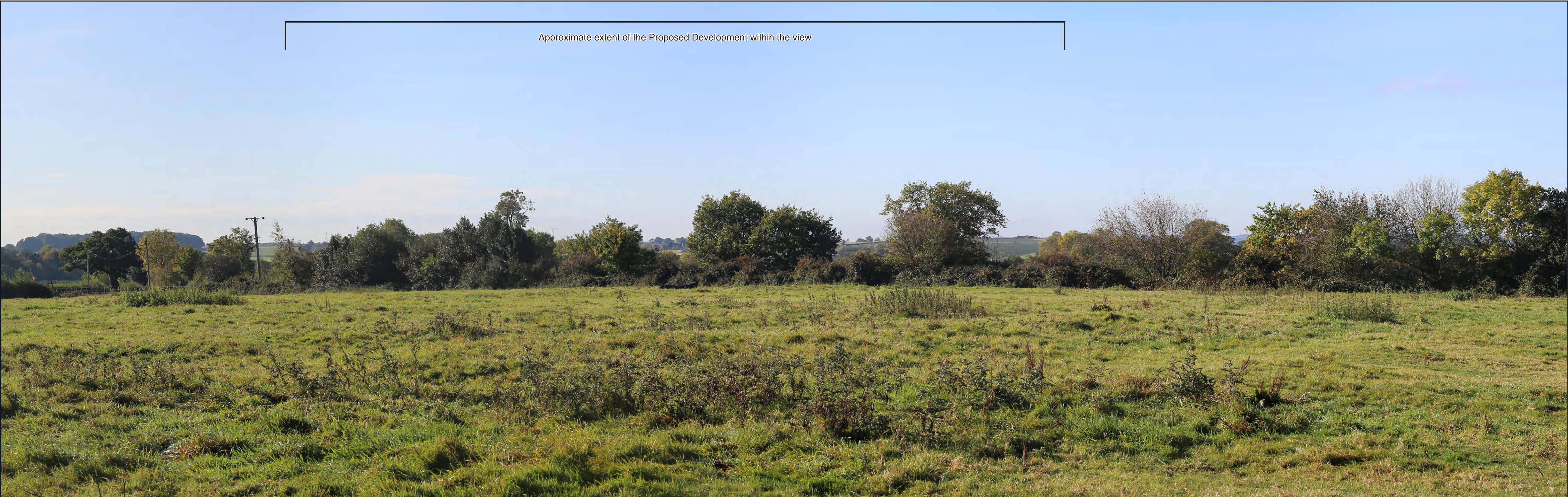

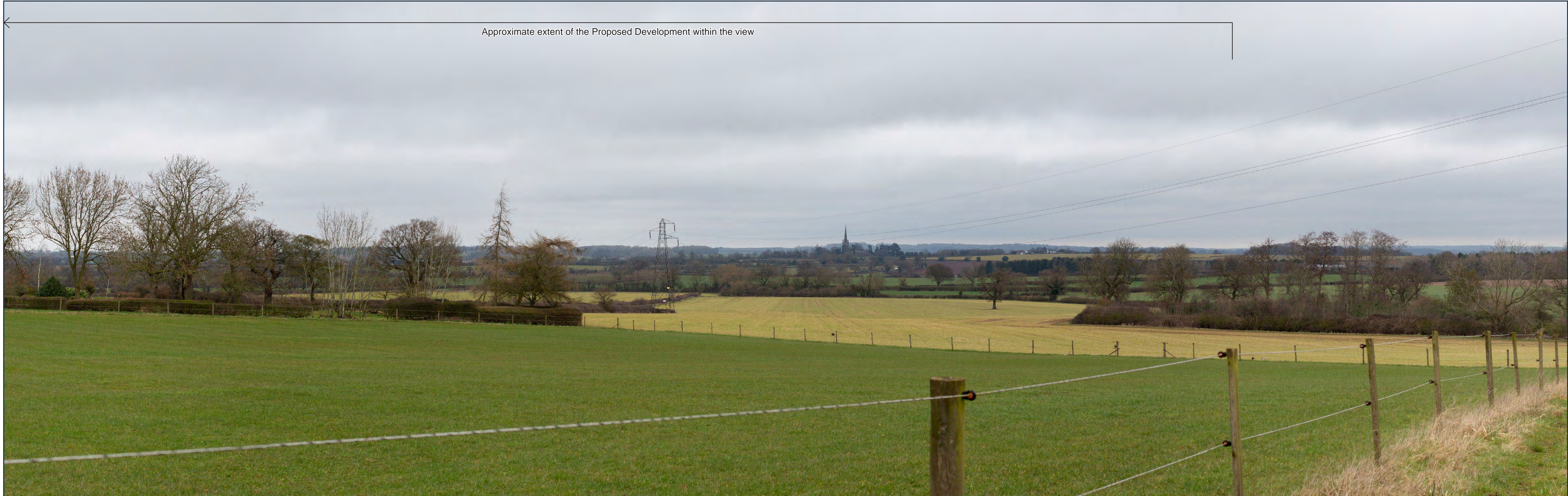

← Approximate extent of the Proposed Development within the view