

Notes:
The contractor is to verify all buildings and site dimensions prior to commencement of works or preparation of shop drawings.
This drawing and the building works depicted are COPYRIGHT of TRIDENT and may not be reproduced except by written permission,
Use only figured dimensions Do not scale

LEGEND

Existing Illuminated Advertisement Signage



BATH STREET

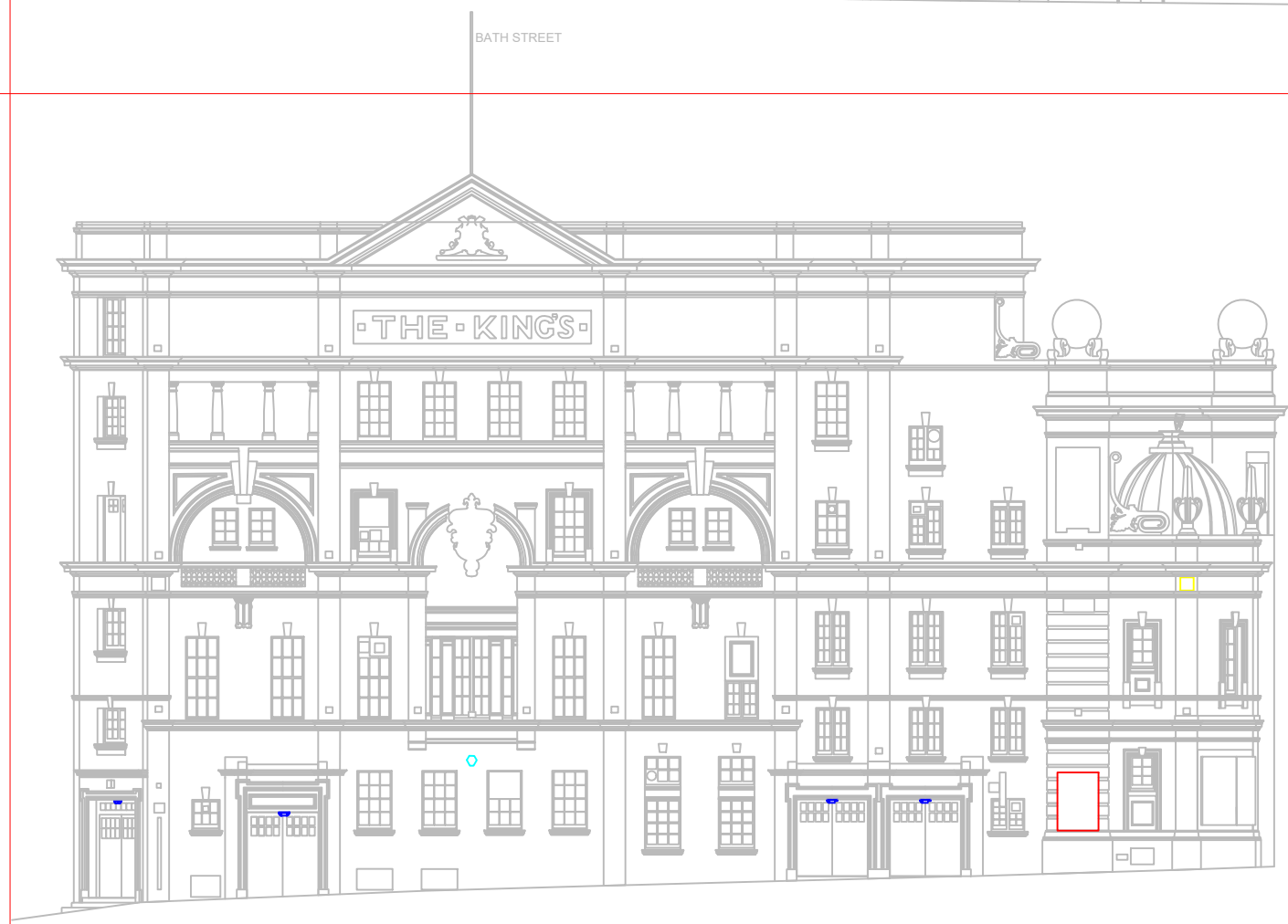
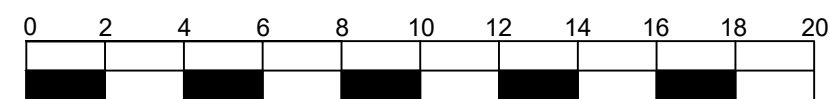

ELMBANK STREET

PLANNING PERMISSION &
LISTED BUILDING CONSENT

Revision:	Date:	Description:	Checked:
Client: Ambassador Theatre Group			
Property: The King's Theatre 297 Bath Street Glasgow			
Title: Elmbank & Bath Street Elevations External Illuminated Billboards as Existing			
Job No: P2013-0382	Drawn by: MS	Scale: A1@1:100	
Drawing No: PP/LBC-001	Date: Oct. 2013	Checked: MS	
Trident Building Consultancy Ltd Queen's House 19 St Vincent Place Glasgow G1 2DT Tel: 0141 229 4525 Fax: 0141 229 4535 www.tridentbc.com			