

Existing Rear Elevation (North)  
1:100

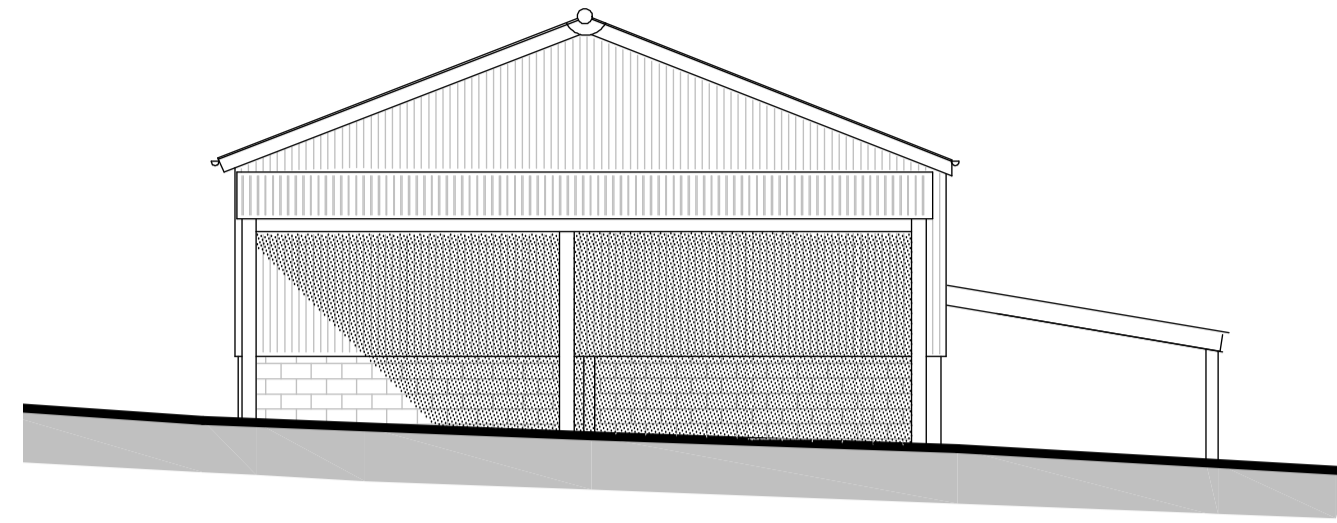

Existing Side Elevation (East)  
1:100

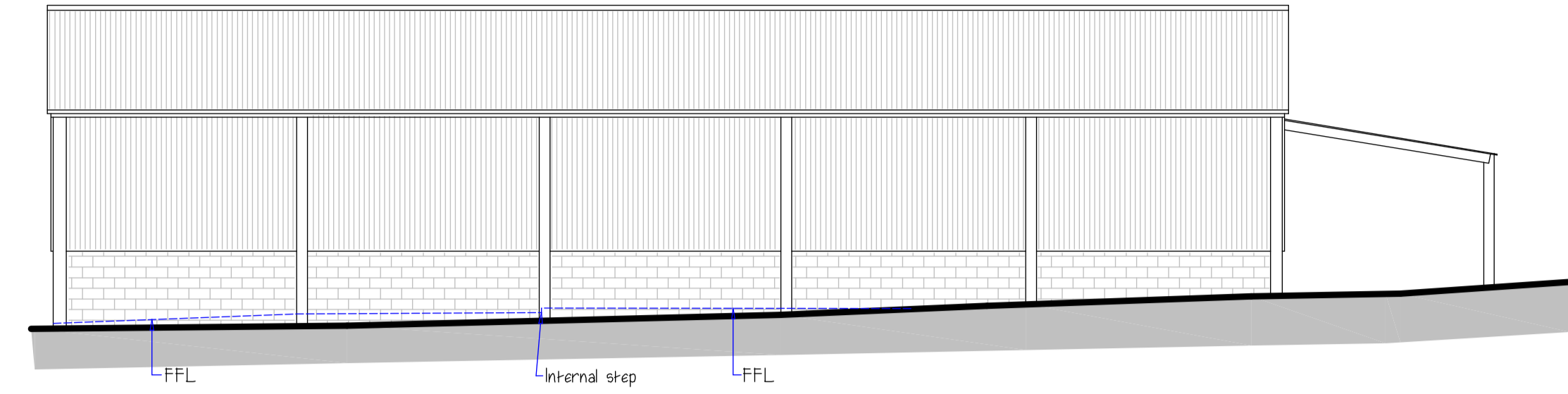

Existing Front Elevation (South)  
1:100

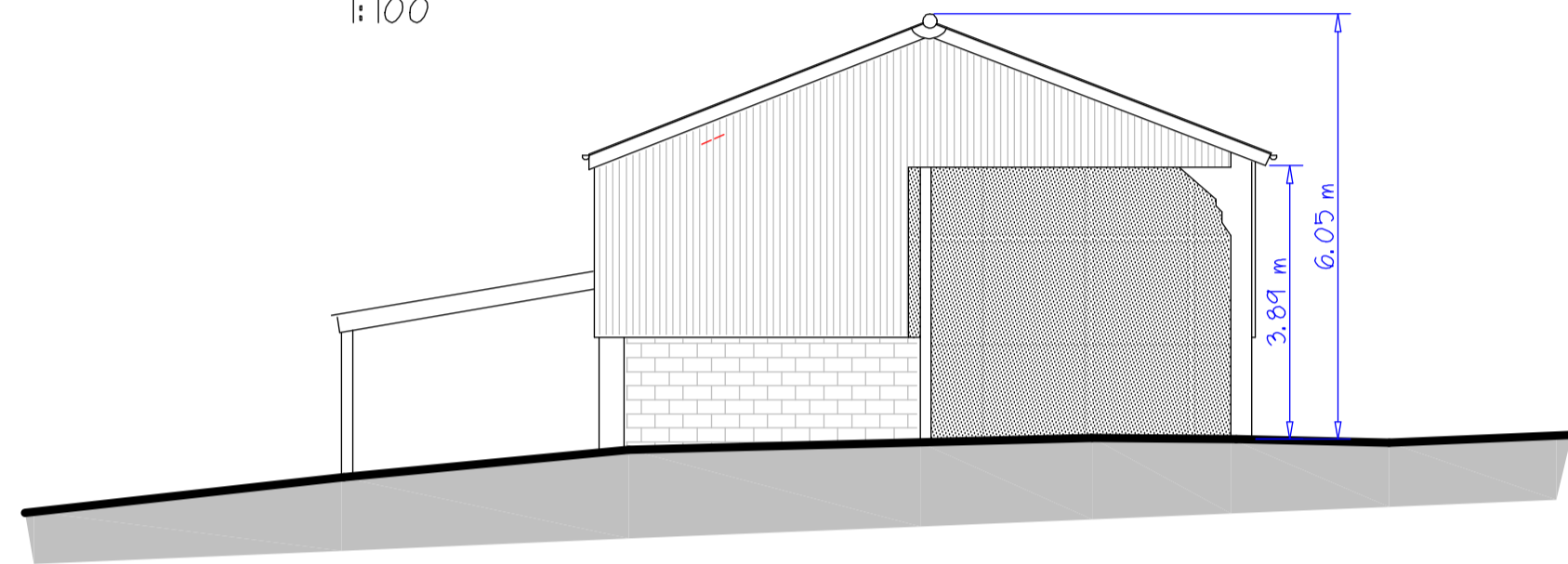

Existing Side Elevation (West)  
1:100

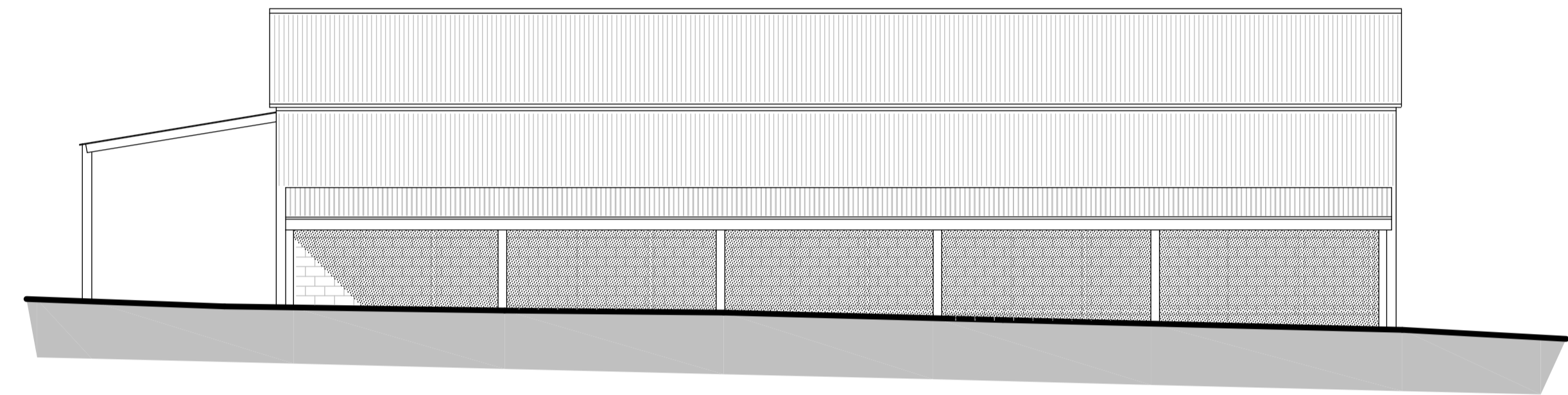

Existing Floor Plan  
1:100

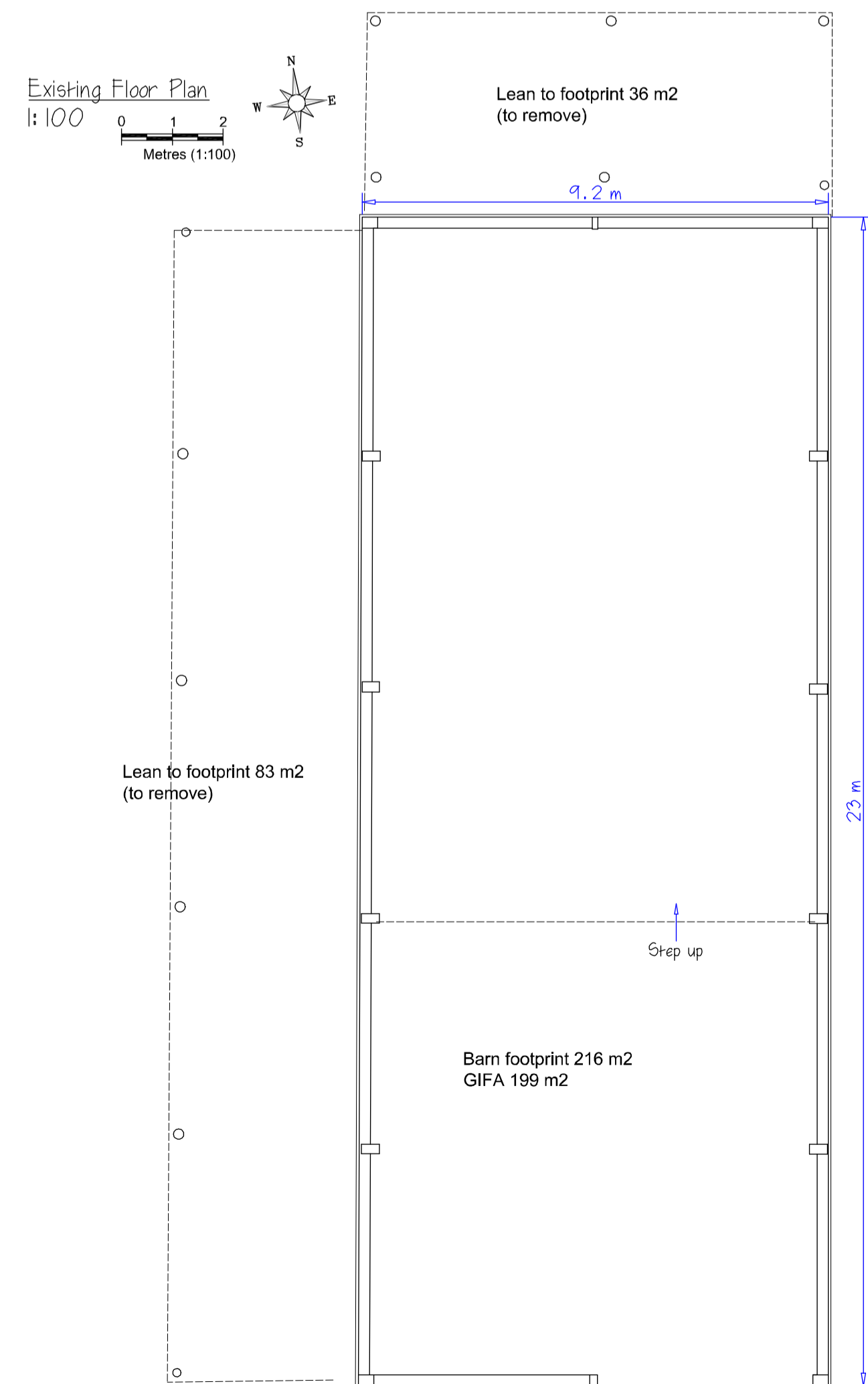

Revisions:

Client: Mr A. Dean		
Address: Judge House Farm, Woodcock Lane, Grafty Green, Maidstone, Kent ME17 2AY		
Job: Conversion of agricultural barn to 5 bed dwelling		
Title: Existing Floor Plan and Elevations		
Scale: 1:100		
Date: November 2021	Drawn by:	Issue: Planning
Drawing Number: 1854 D02		(Original size: A1)



These drawings and all structural sizes and design are produced for planning/building regulation purposes only. Do not use site layout drawings for conveyancing. Contractors must verify all dimensions on site prior to setting out any work or drawings. Any discrepancies to be reported immediately. All rights are retained.