

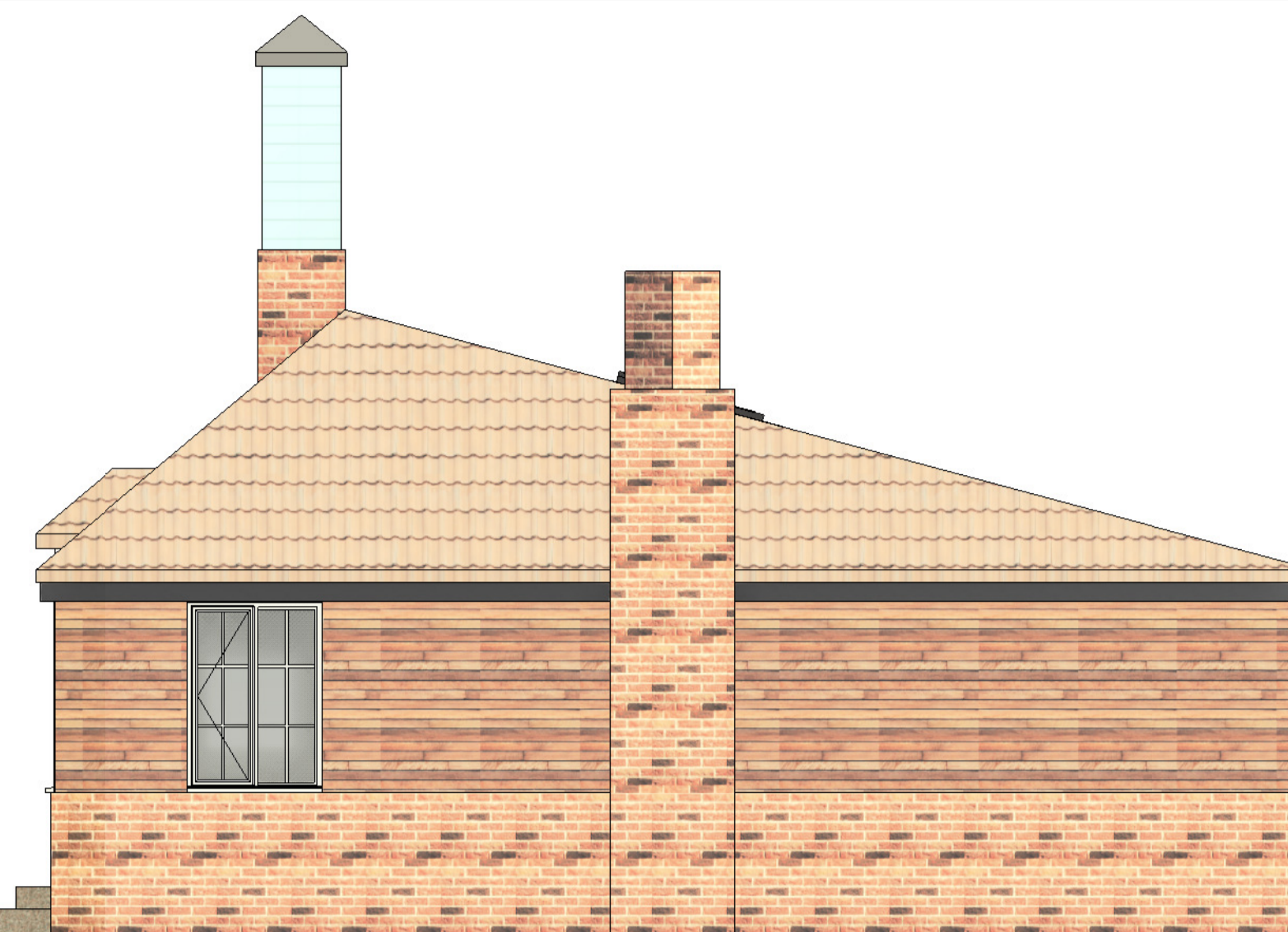

1 North Ex  
1 : 50



4 East Ex  
1 : 50



2 South Ex  
1 : 50

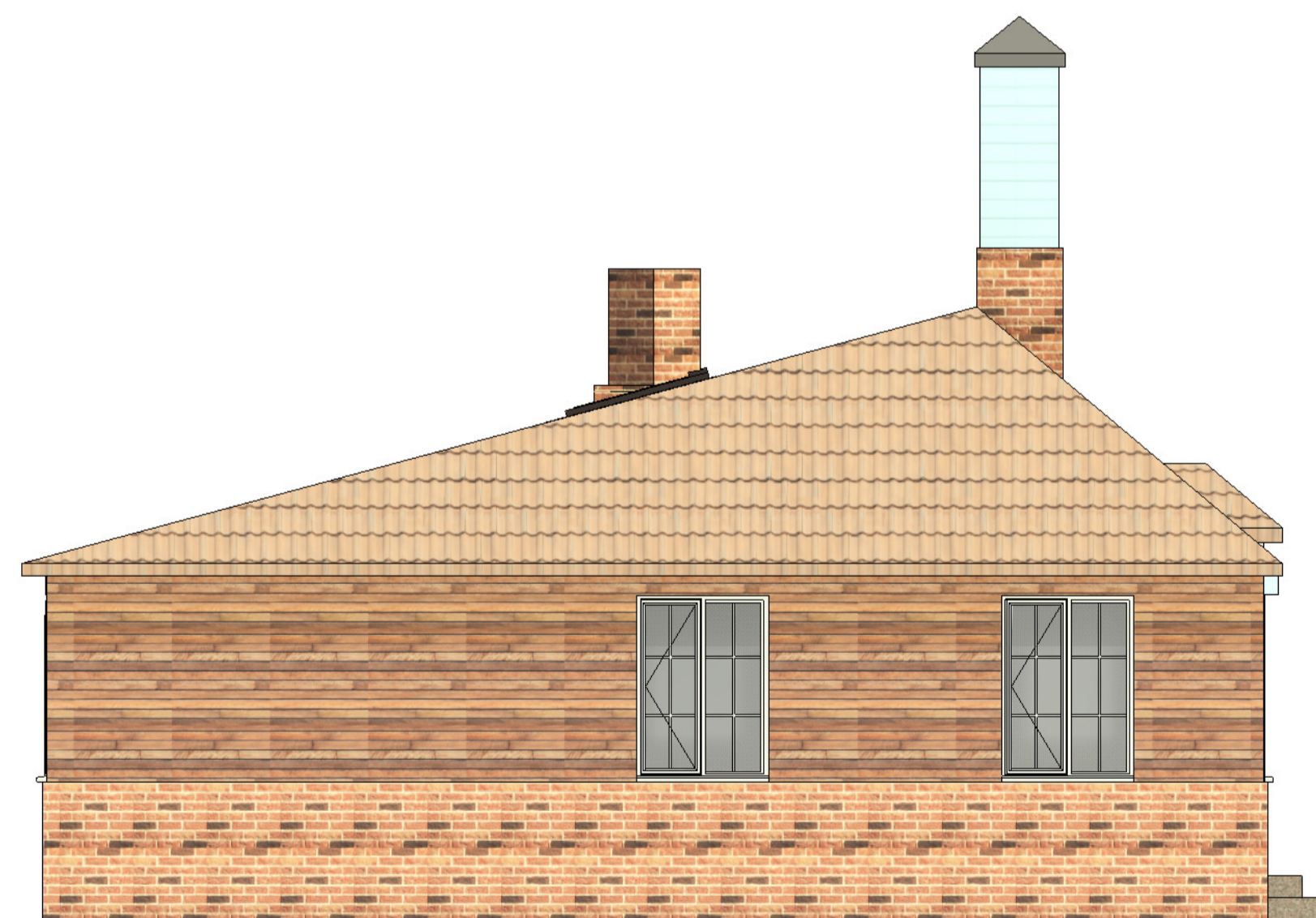

3 West Ex  
1 : 50

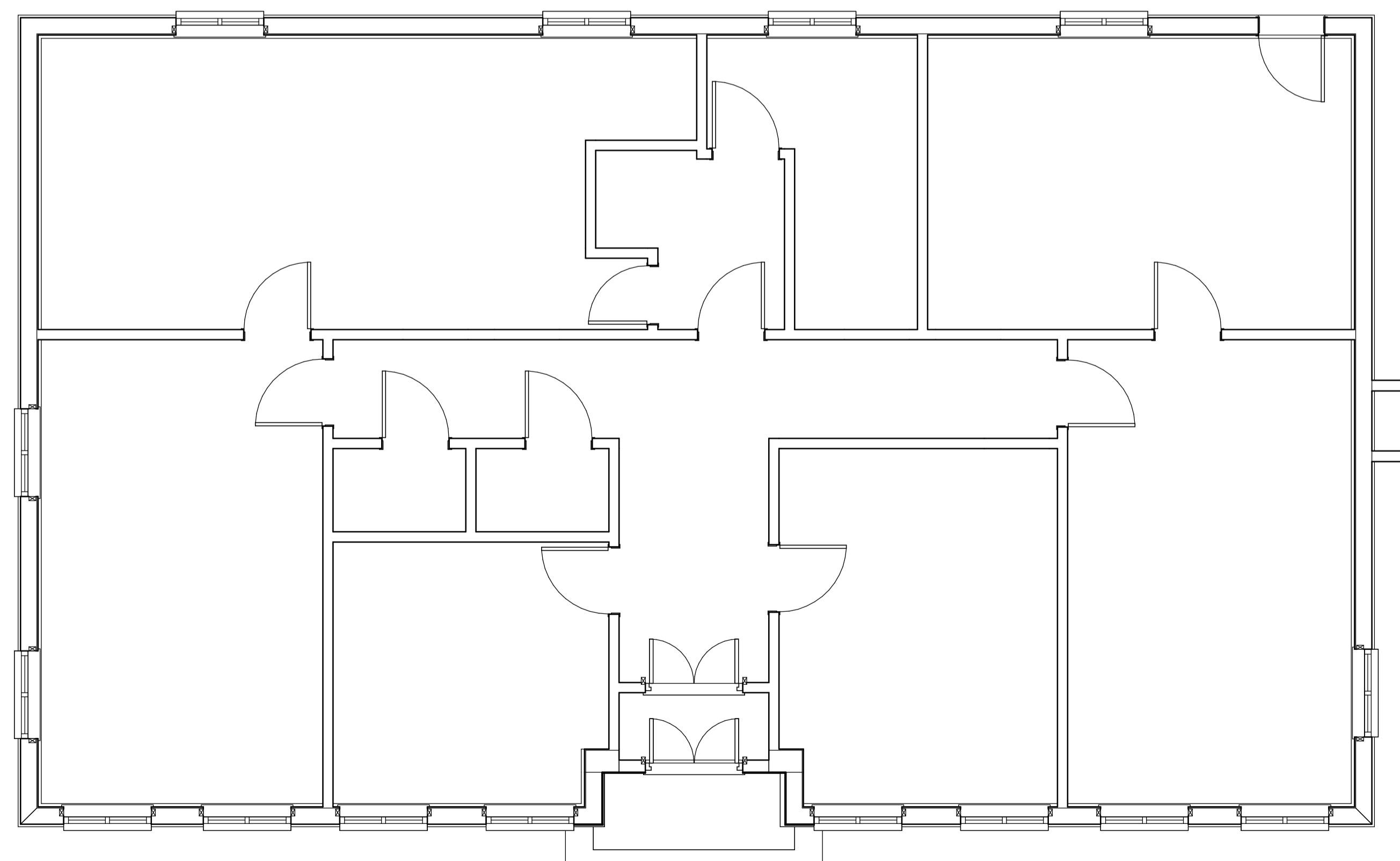

5 L0 FFL Ex  
1 : 50

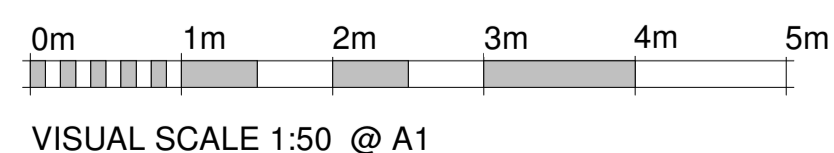

**NOTES :**  
Report any discrepancies or omissions between the 'Designer' and any consultants drawings to the designer immediately.

Do not scale from Drawings. All dimensions to be checked by contractor on site prior to commencing any work. IF IN DOUBT ASK.

Levels and dimensions of existing structure/site may be from various sources and may be inaccurate.

Unless stated otherwise this drawing is for design intent purposes only and should not be used for any other purpose. The drawing is indicative of designers visual requirements.

**COPYRIGHT :**  
This document is the property of Arcitek Building Design Ltd and copyright is reserved by them. No unauthorised copying, in whole or part part or any form of reproduction is permitted. It must not be retained for reference and the contents may not be disclosed to any third party without the special written consent of Arcitek Building Design Ltd.

**CDM :**  
This drawing represents design intent only and should not be used for construction purposes without written notification from Principle Designer

**REVISIONS :**  
Recycle all previous versions of this drawing and check with designer that you have the latest revision.

Rev	Description	Date

CODE	SUITABILITY DESCRIPTION
------	-------------------------

STATUS	PURPOSE OF ISSUE
--------	------------------

www.arcitek.co.uk

PROJECT  
Dovecot House, Church Road, PE14 7NS

TITLE  
Elevations & Floorplan (Ex)

CLIENT  
Mr & Mrs Swinburn

DRAWN BY EH	CHECKED BY SR	DATE 21.01.22
----------------	------------------	------------------

SCALE (@ A1) 1 : 50	PROJECT NUMBER 17313
------------------------	-------------------------

DRAWING NUMBER 17313 - 001	REV
-------------------------------	-----