

DAVIS Group

DESIGN | SURVEY | MANAGE

email: davis-group@outlook.com

SINGLE STOREY REAR EXTENSION

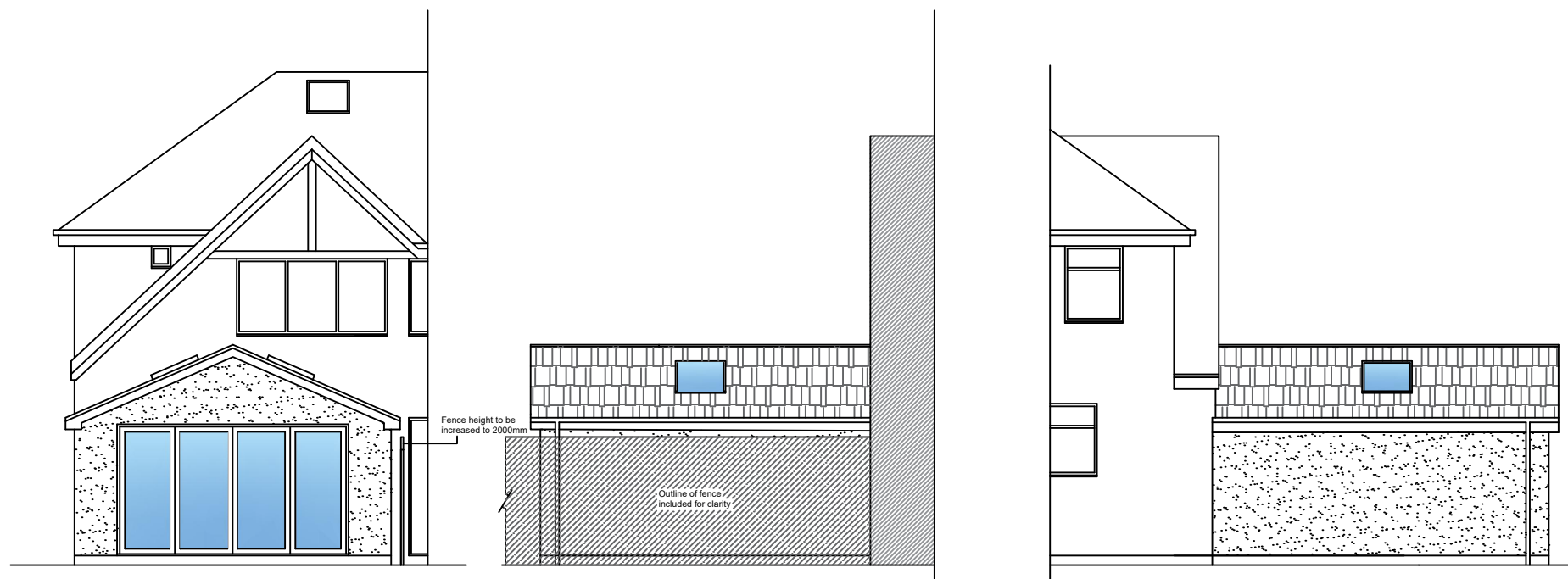

REAR ELEVATION

SOUTH FACING ELEVATION

NORTH FACING ELEVATION

DRAWING TITLE:

PROPOSED
ELEVATIONS

CLIENT:

Name: Mr D. SCOTT

15 Maida Vale

Thornton Cleveleys

FY5 1NP

SCALE:

1:100

DRAWN BY:

MD

DRAWING NO:

DG - 21 - 004 - SCO

REV:

A

PROPOSED MATERIALS:

External Walls to be two courses of grey brickwork up to DPC height. Walls above DPC height to be smooth render painted white to match the existing dwelling.

The pitched roof is to be covered with grey interlocking concrete tiles to match the existing roof.

New bifold doors are to be anthracite grey aluminium frames.

All new fascia and rainwater goods are to be black uPVC to match the existing