

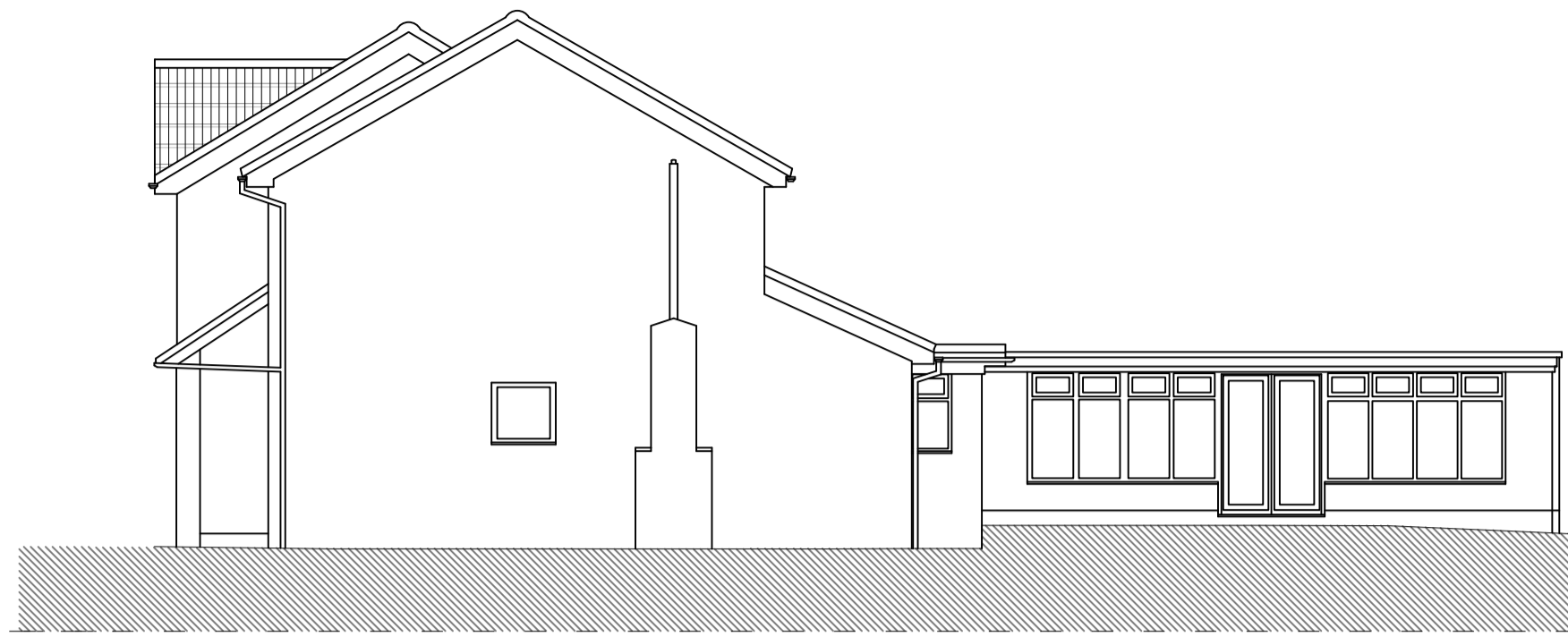

Datum: 78.00m.

04 North East Elevation: Existing
Scale: 1:100



Datum: 78.00m.

05 North West Elevation: Existing
Scale: 1:100

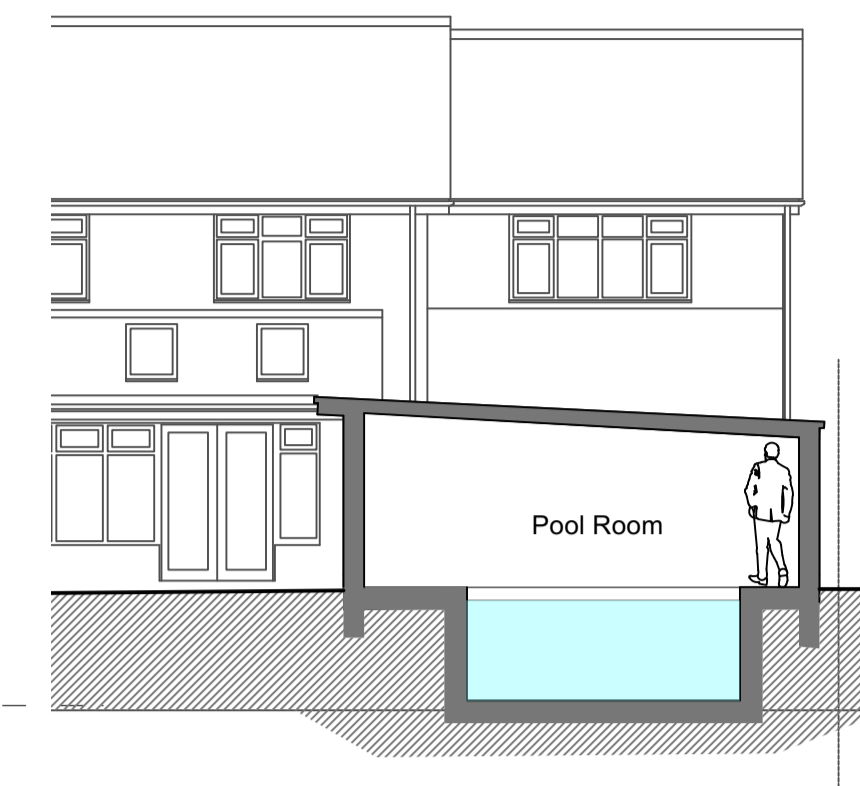

08 Section AA: Existing
Scale: 1:100



Datum: 78.00m.

06 South West Elevation: Existing
Scale: 1:100

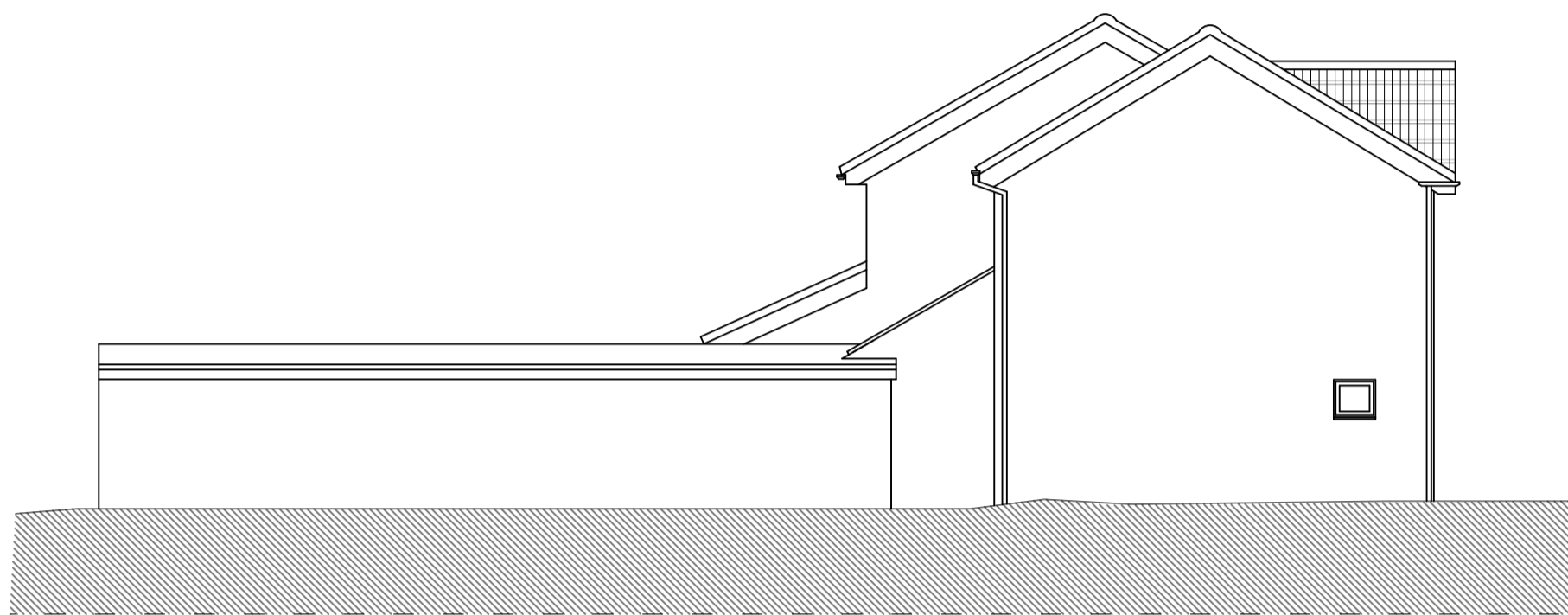

Datum: 78.00m.

07 South East Elevation: Existing
Scale: 1:100

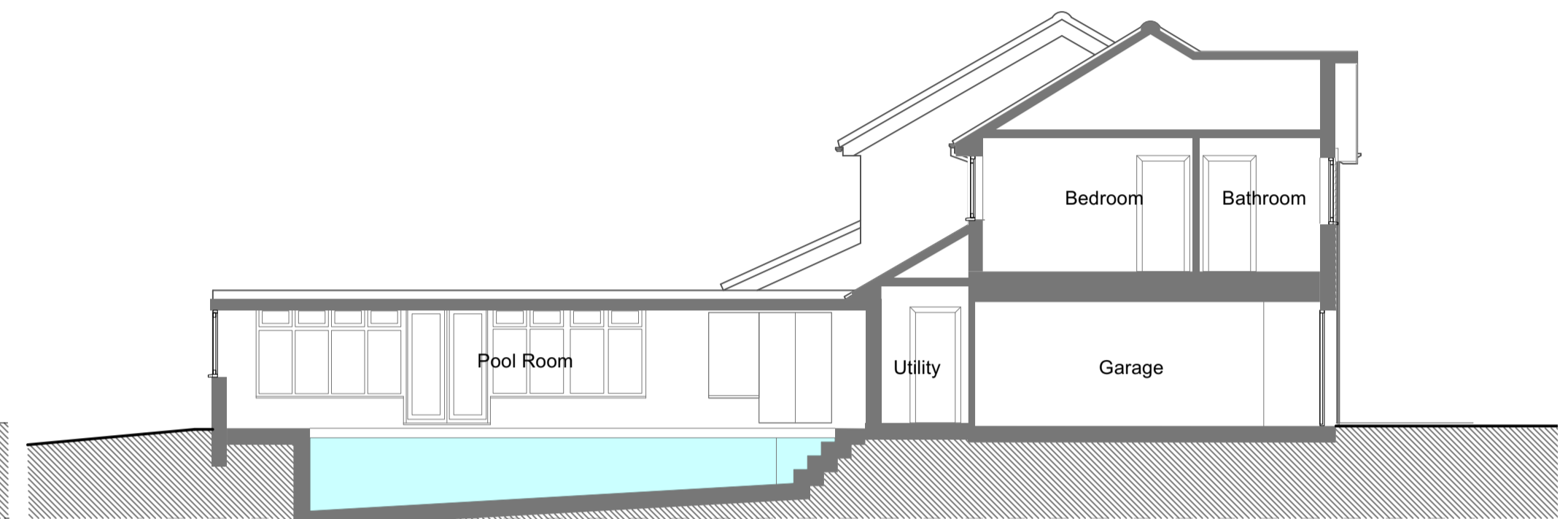

Datum: 78.00m.

09 Section BB: Existing
Scale: 1:100

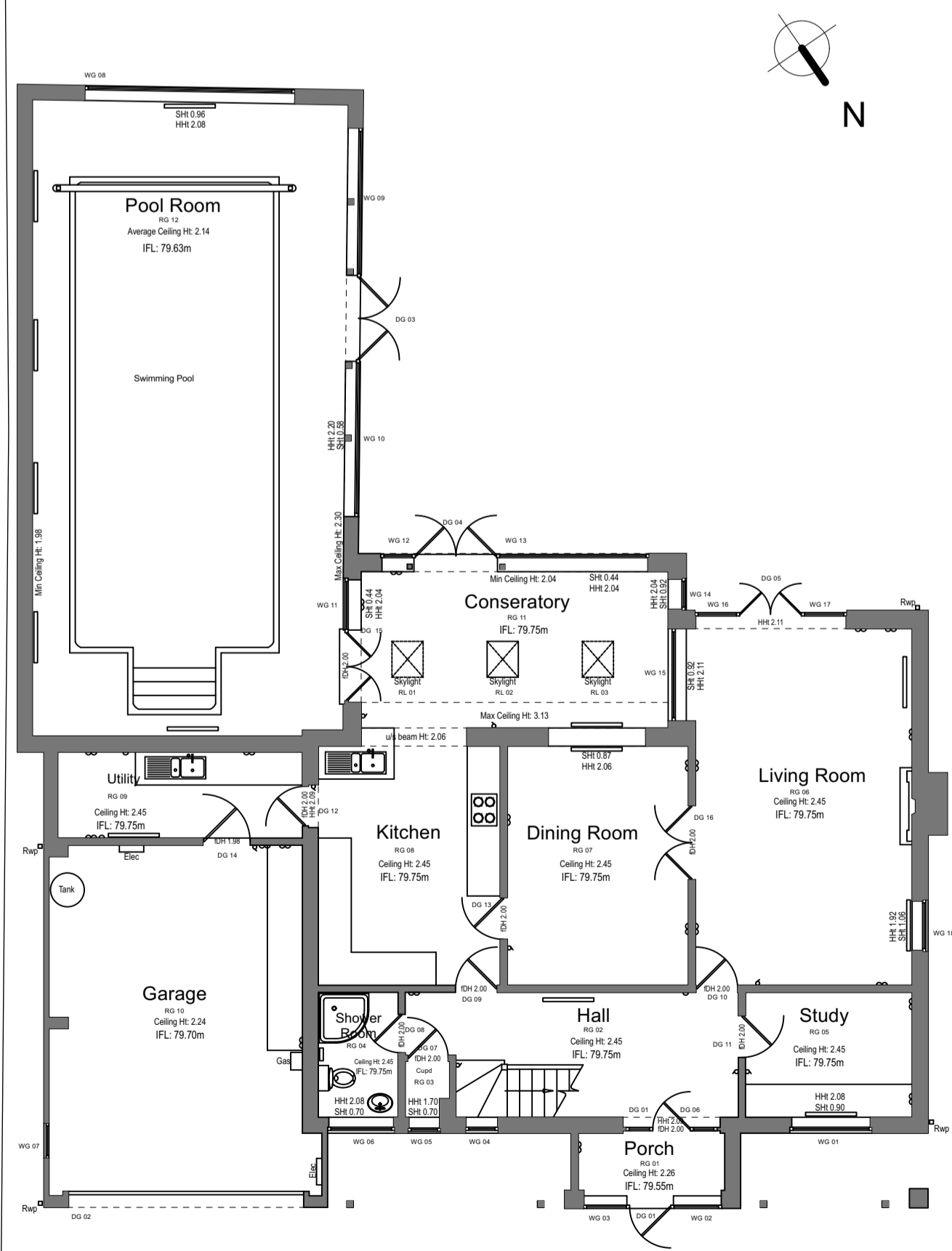

01 Ground Floor Plan - Existing
Scale: 1:100

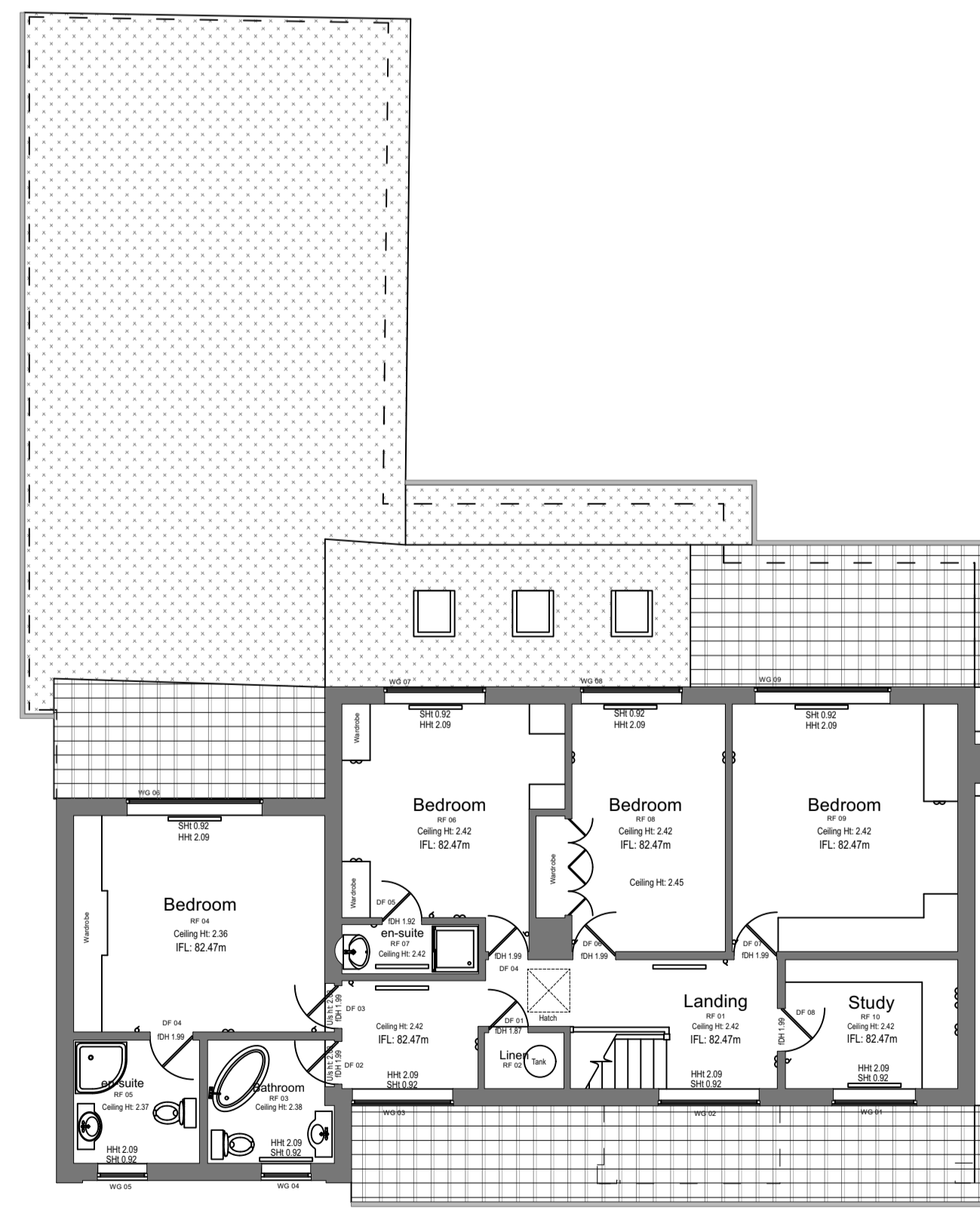

02 First Floor Plan - Existing
Scale: 1:100

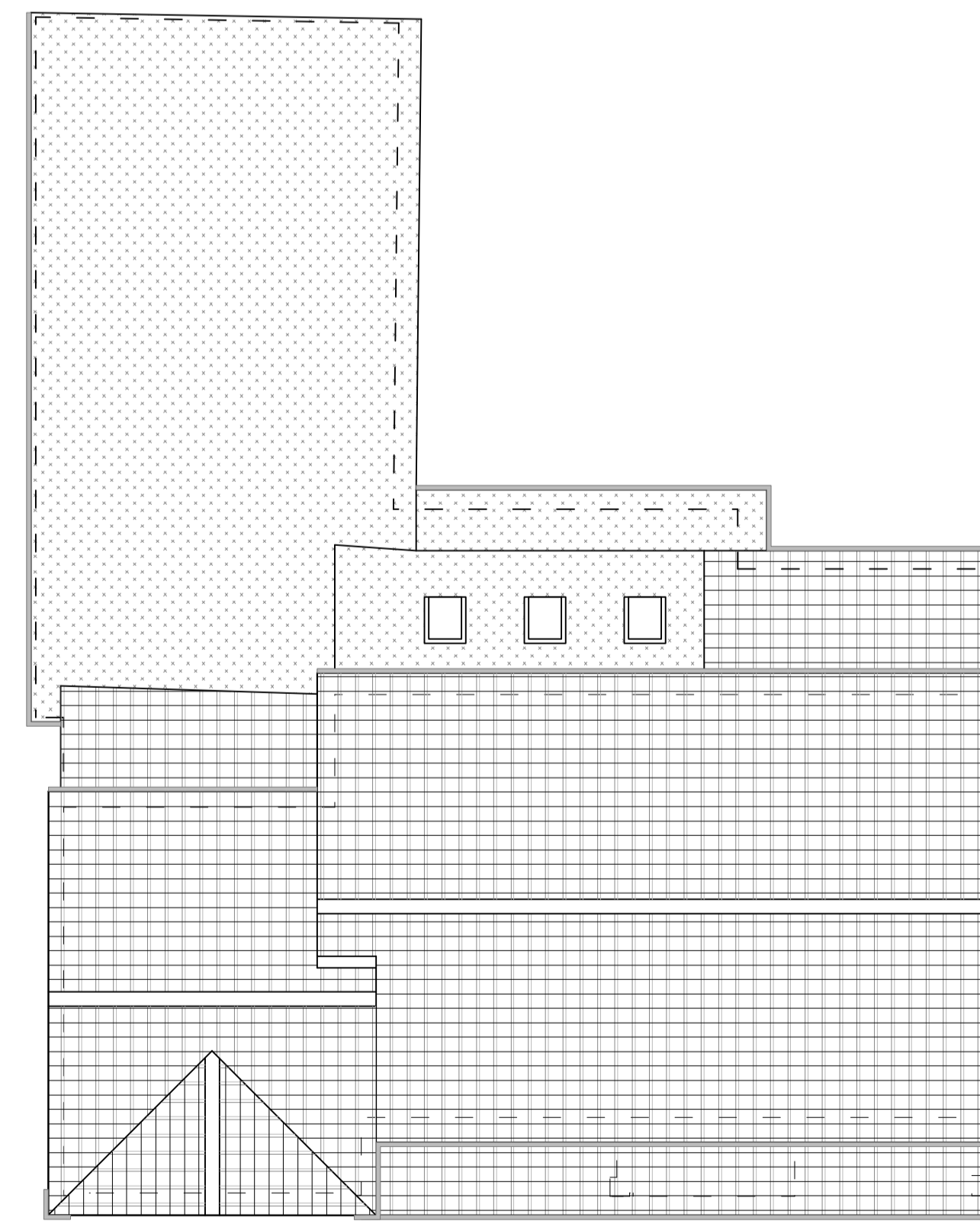

03 Roof Plan - Existing
Scale: 1:100

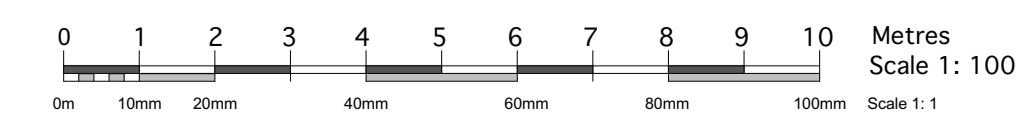
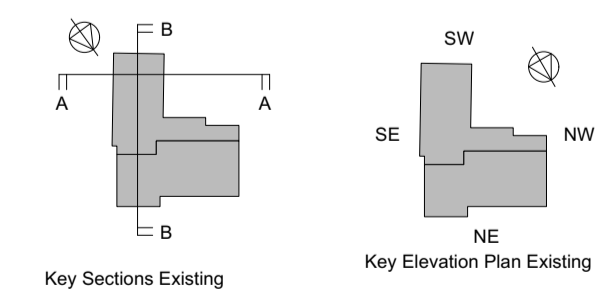

Project : 114a Reigate Road, Epsom Surrey, KT17 3BX
 Dwg Title : Plans, Elevations & Sections : Existing
 Dwg No : 3072 / P-004
 Scale : 1:50 @ A1
 Date : November 2021

Plot Date: 7th January 2022. Do not scale. Contractors must verify all dimensions on site before commencing any work. The drawing must not be disclosed without any authority. The copyright of this drawing is reserved.