

**MATERIALS:**

- Cedar Timber Cladding
- Red Pantile tile to match existing.
- White UPVC Doors, Windows and Fascias.
- Black UPVC gutters, downpipes and soil pipes.

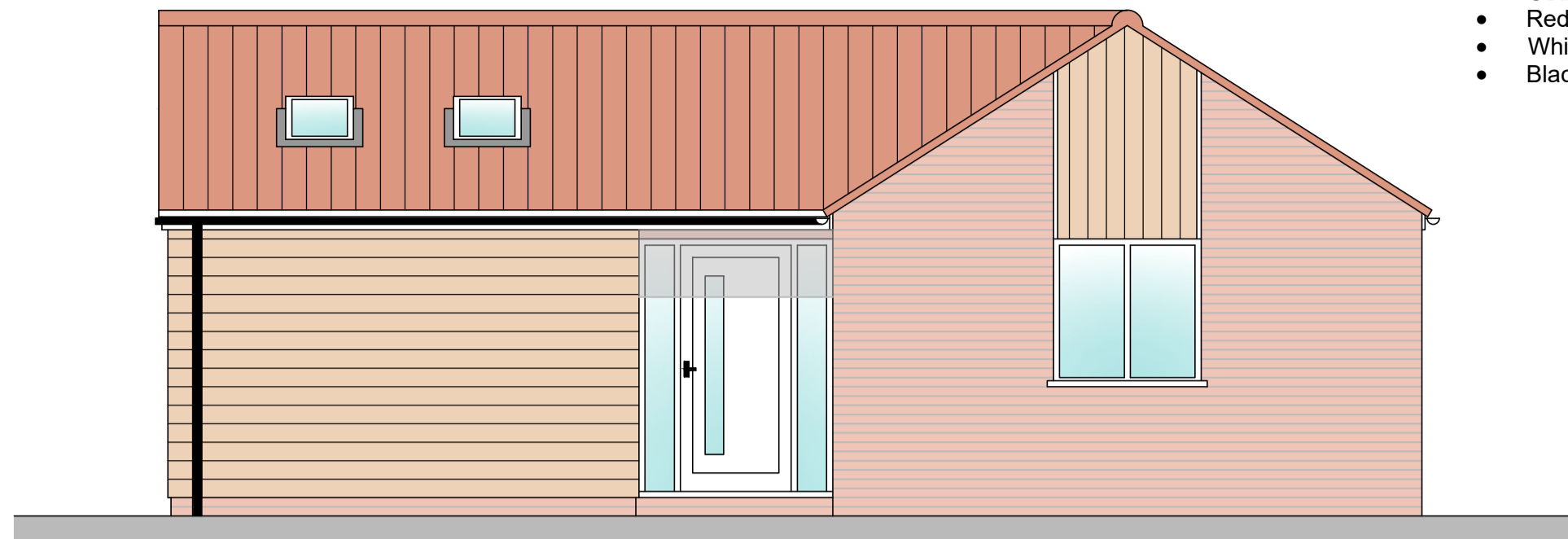

Proposed Front Elevation 1:50

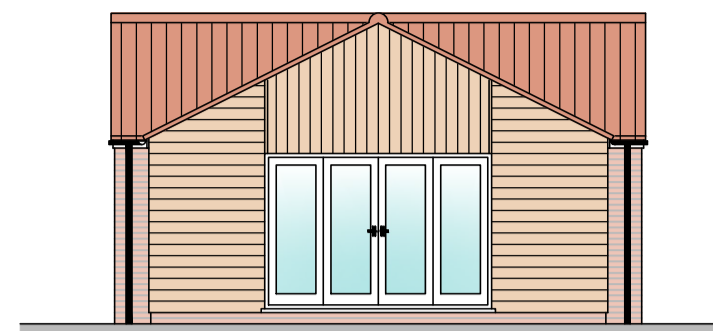

Proposed Side Elevation 1:100

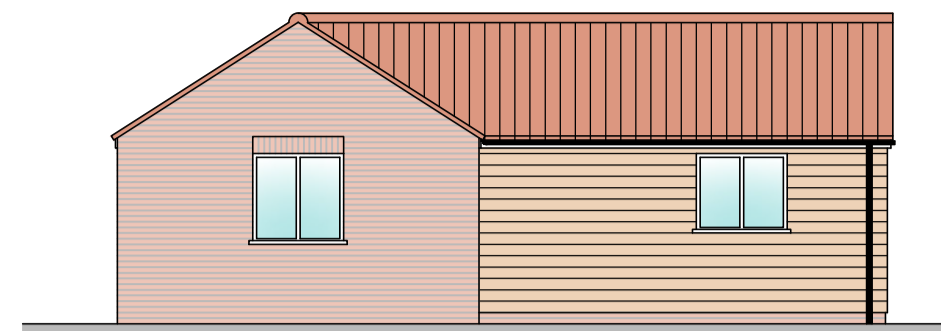

Proposed Rear Elevation 1:100

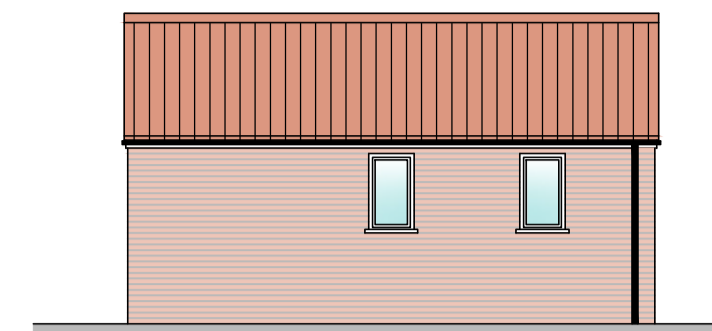

Proposed Side Elevation 1:100

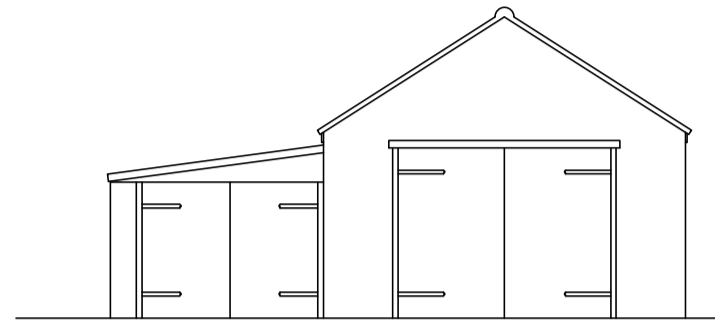

Existing Front Elevation 1:100

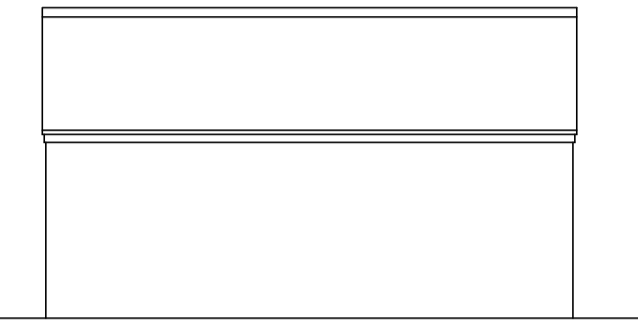

Existing Side Elevation 1:100

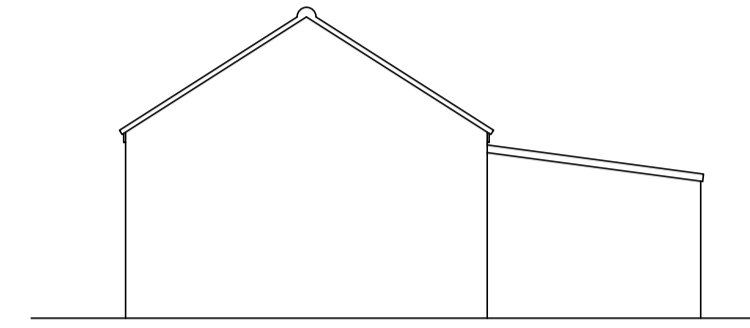

Existing Rear Elevation 1:100

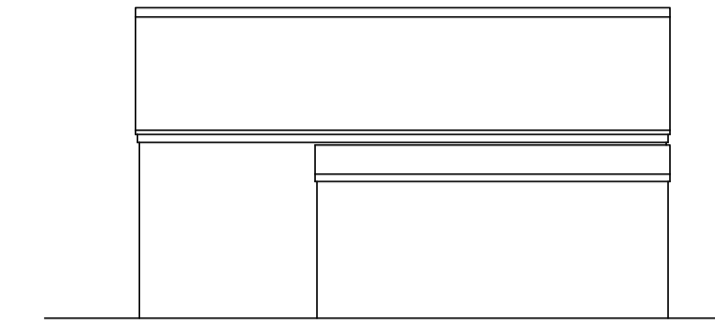

Existing Side Elevation 1:100

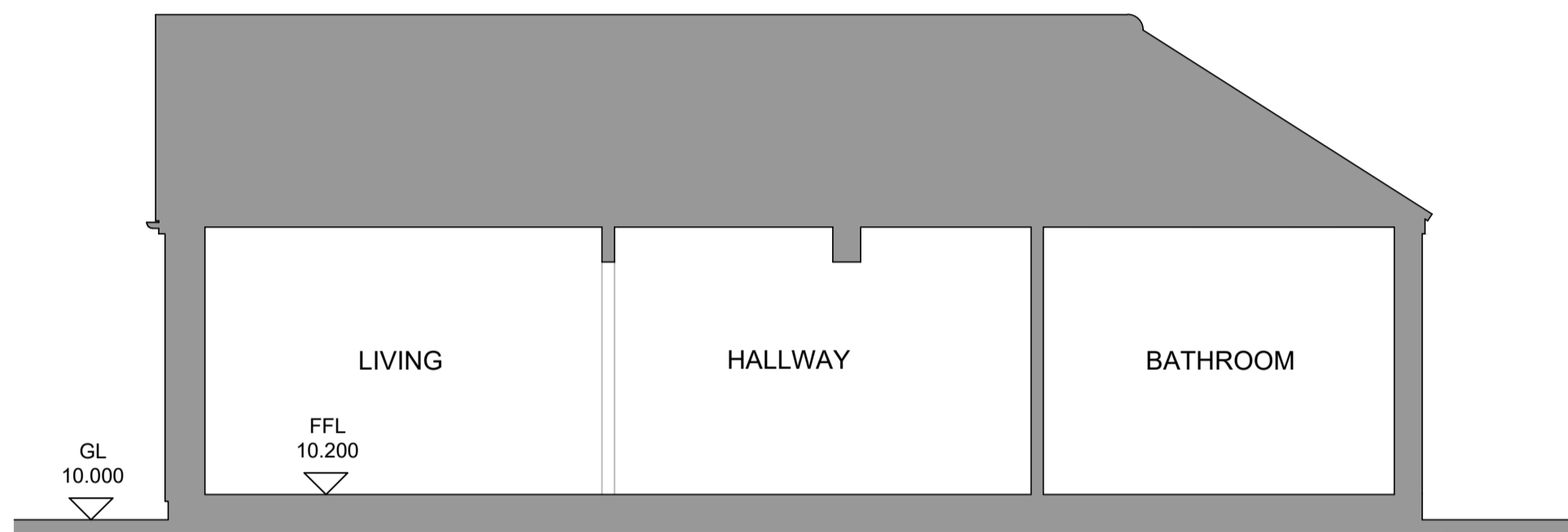

Proposed Section 1:50



Existing Site Plan 1:250



Proposed Site Plan 1:250

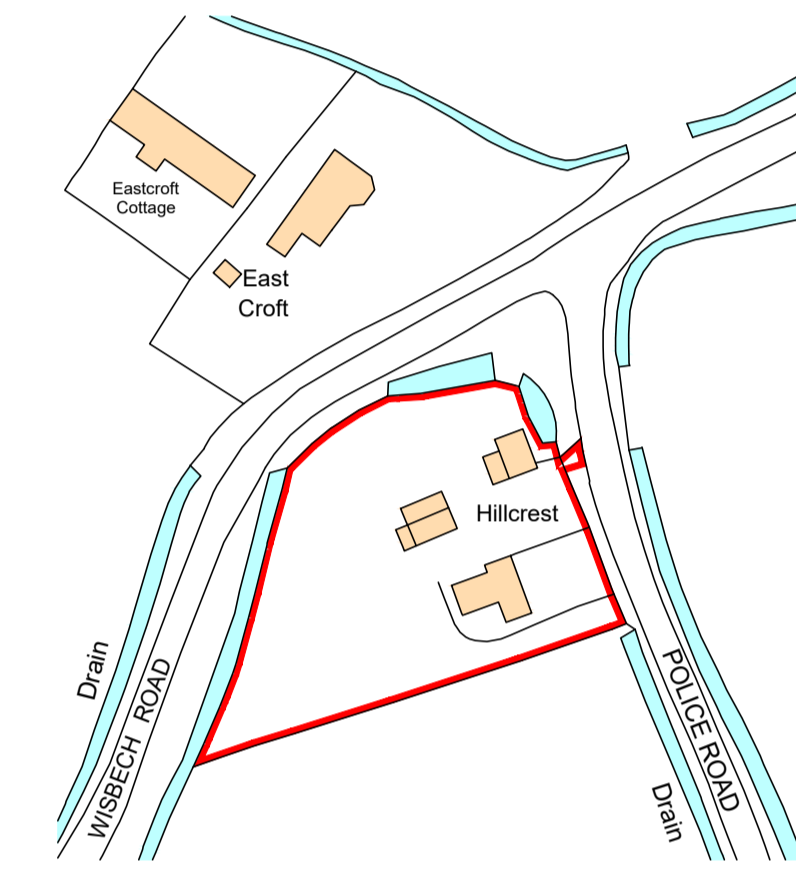

Location Plan 1:1250

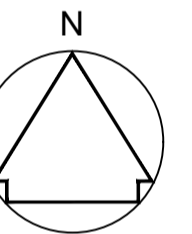

SITE LEVELS TO REMAIN UNCHANGED  
 FFL OF EXTENSION TO MATCH LEVEL OF UPGRADED EXISTING

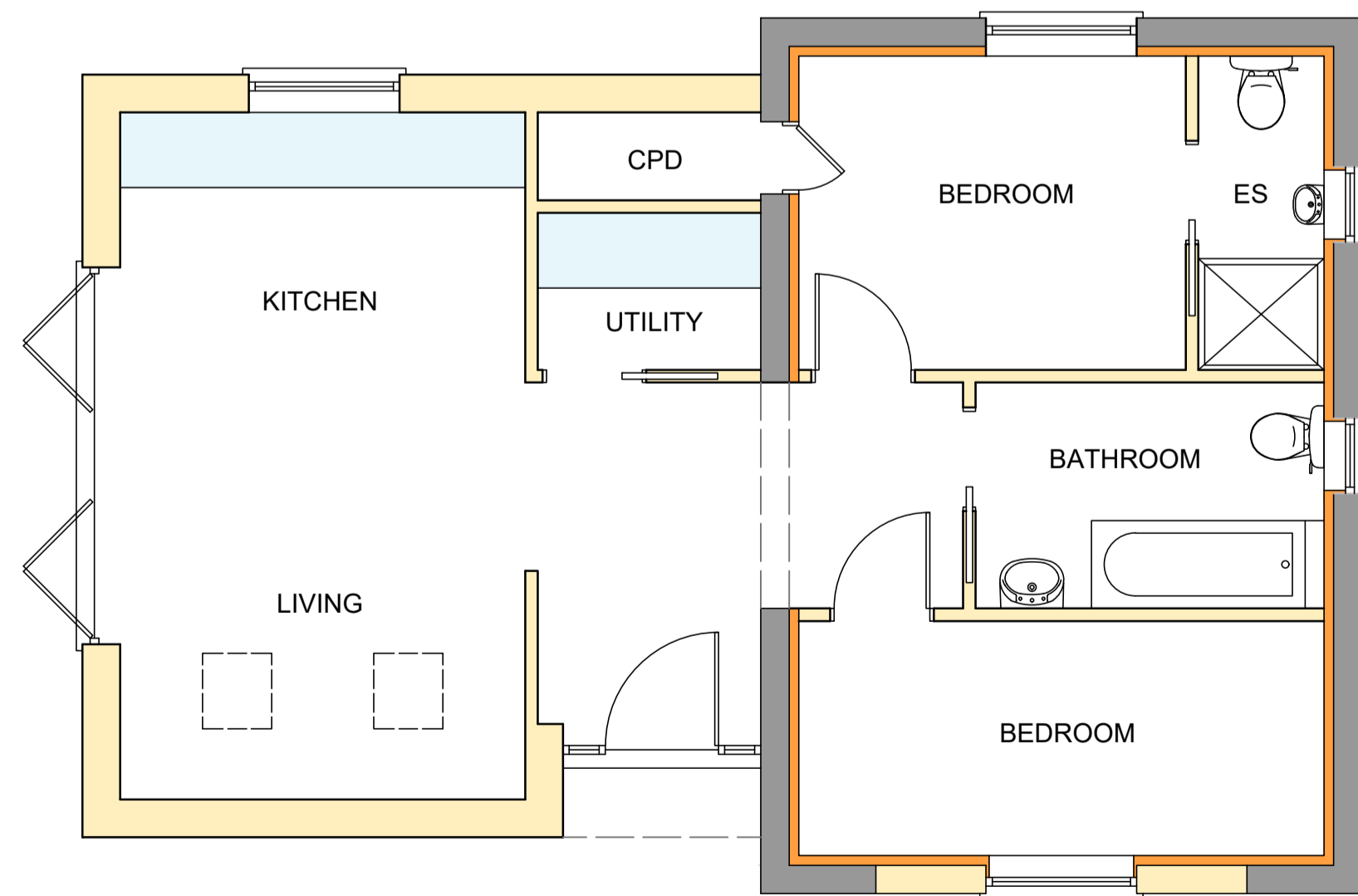

Proposed Floor Plan 1:50

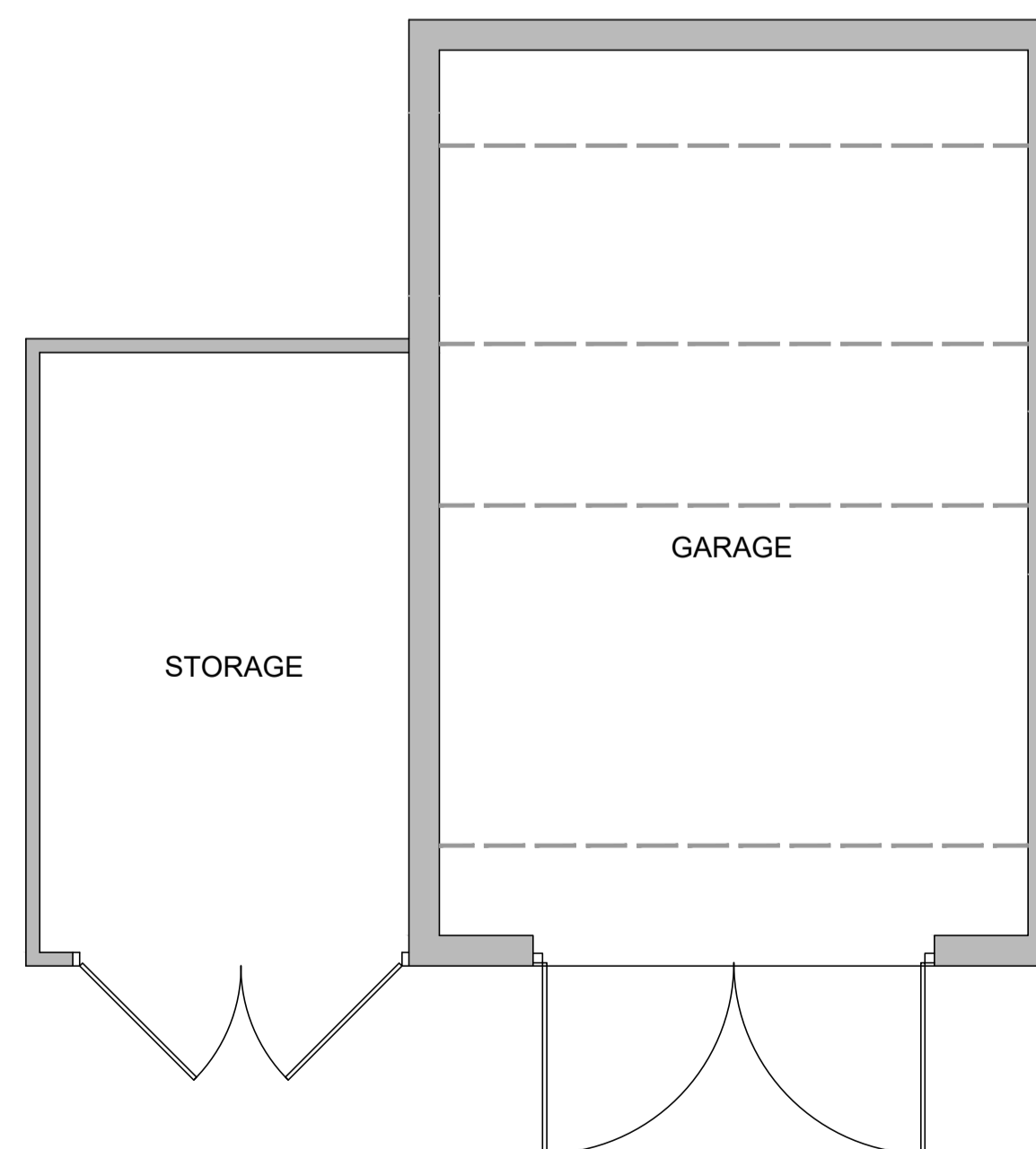

Existing Floor Plan 1:50

**INSPIRE**  
ARCHITECTURAL

WOODGATE HOUSE, HOLLYCROFT ROAD, EMNETH  
 01945 351442 07920 796449  
 inspirearchitectural@gmail.com

PROJECT  
**Conversion of Garage to 2 Bed Annexe**

Hillcrest, Police Road  
 Walpole St Andrew

DRAWING TITLE  
**Existing and Proposed Detail for Submission**

---

SCALE AS SHOWN AT A1

DATE DEC 2021

DRAWN STB

DRAWING NO  
**244-03**