

Notes:  
 this drawing is copyright to Koda Architects Ltd | do NOT scale off  
 this drawing | all dimensions to be checked on site - do not rely on  
 these measurements | any errors or discrepancies to be reported  
 to the architect immediately

DESCRIPTION:	DATE	REV.
proposal to illustrate and consider the impact of the garage set due north of hope cottage with the access path repositioned accordingly.	21.01.22	B
changed orientation of garage and access to it in relation to the drive and house. introduction of pv panels on roof and additional roof light illustrated.	10.12.21	A

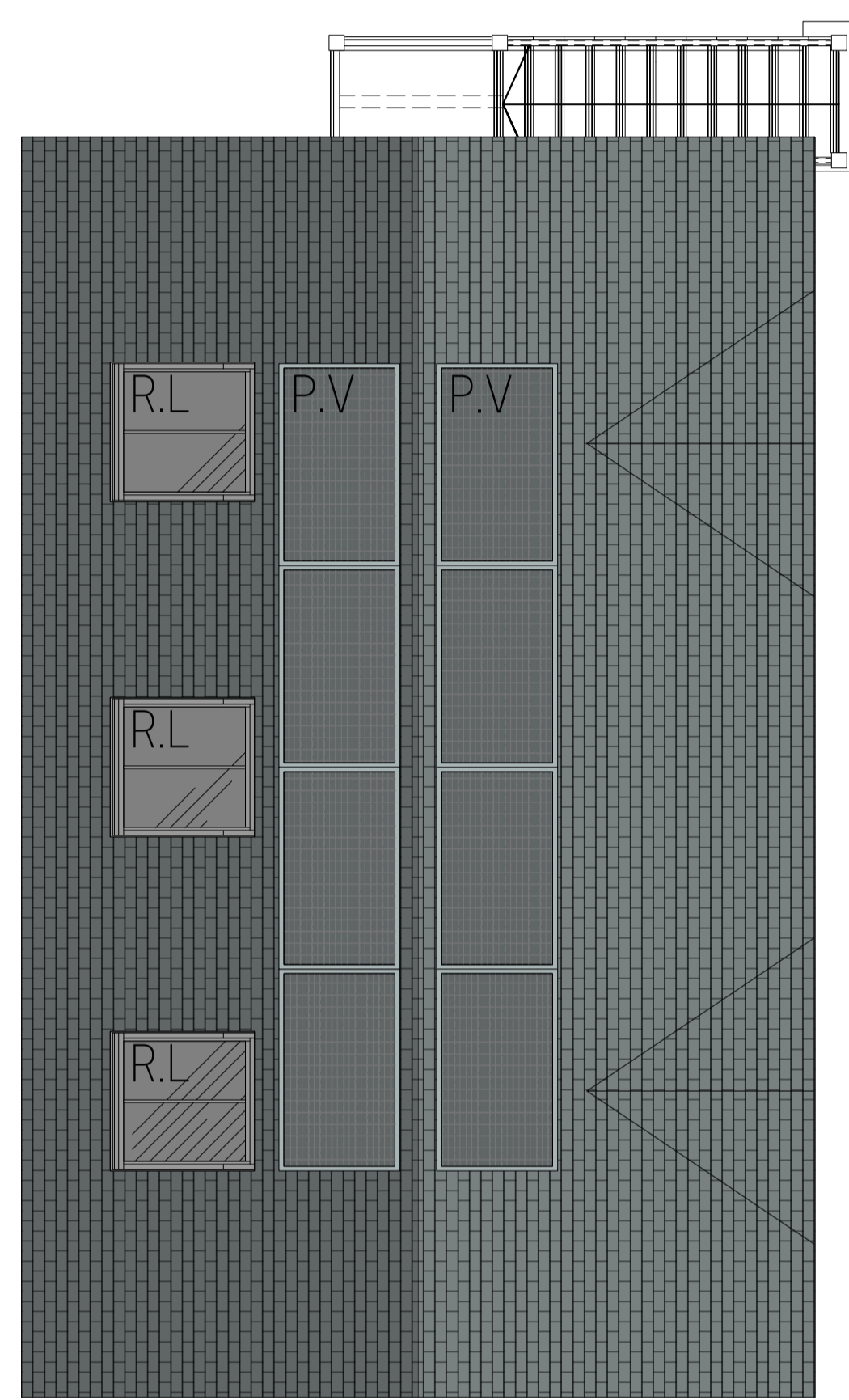

PROPOSED ROOF GARAGE PLANS

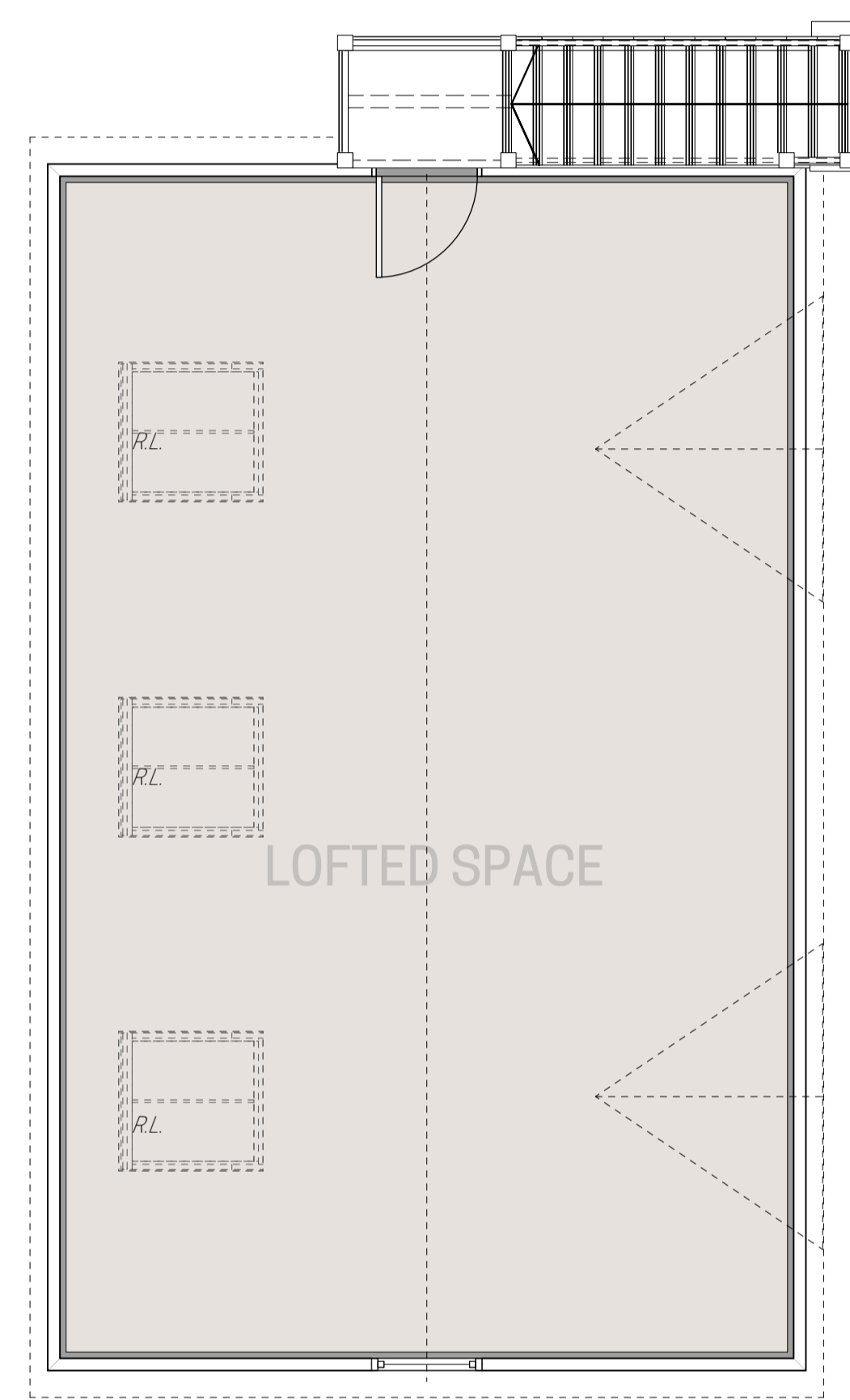

PROPOSED FIRST FLOOR GARAGE PLANS



PROPOSED GROUND FLOOR GARAGE PLANS

**KODA**  
 architects and historic building consultants

E: info@kodaarchitects.com  
 T: 01432 805459 W: www.kodaarchitects.com

CLIENT: MR AND MRS COOKE  
 Hope Cottage  
 Batchcott  
 Richards Castle  
 LUDLOW  
 SY8 4EB

DWG No: 1864-302  
 Date: JANUARY 2022  
 Rev: B  
 Scale: 1:50 @ A1 / 1:100 @ A3  
 Drawn by: FG  
 Status: *PLANNING*  
 Drawing title: **PROPOSED GARAGE PLANS**