

# Architecture Bureau

Address: Fir Tree Farm, Brynmawr, Llanymynech, Powys, SY22 6PQ  
Telephone: +44(0)7817 300 072  
Email: info@architecturebureau.co.uk  
Website: www.architecturebureau.co.uk



© copyright Architecture Bureau 2018

## Notes

1. Please do not scale from drawings.
2. Figured dimensions are in millimeters, levels in metres and are to be checked on site prior to all contractors commencing their works.
3. Areas are in metres. All areas indicated are approximate.
4. Any discrepancies to be reported to the Architecture Bureau in writing prior to any works being carried out.
5. Drawing only to be used for the purpose specified.

## Revision

- | Revision | Date       | By | QA |
|----------|------------|----|----|
| A        | 09/08/2021 | PC | PC |
| B        | 21/12/2021 | PC | PC |
| C        | 18/01/2022 | PC | PC |

## Date

09/08/2021  
21/12/2021  
18/01/2022

## By

PC  
PC  
PC

PC  
PC  
PC

## Drawing Information

Project:	<b>Corner House, Brynmawr,</b>	Project No:	<b>21002</b>
	<b>Llanymynech, SY22 6PQ</b>	Drawing No:	<b>21002_001</b>
Title:	<b>Existing Site Plan</b>	Scale:	<b>1:200@ A3</b>
Purpose:	<b>INFORMATION</b>	Revision:	<b>C</b>

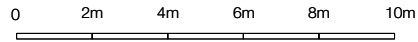

scale 1:200

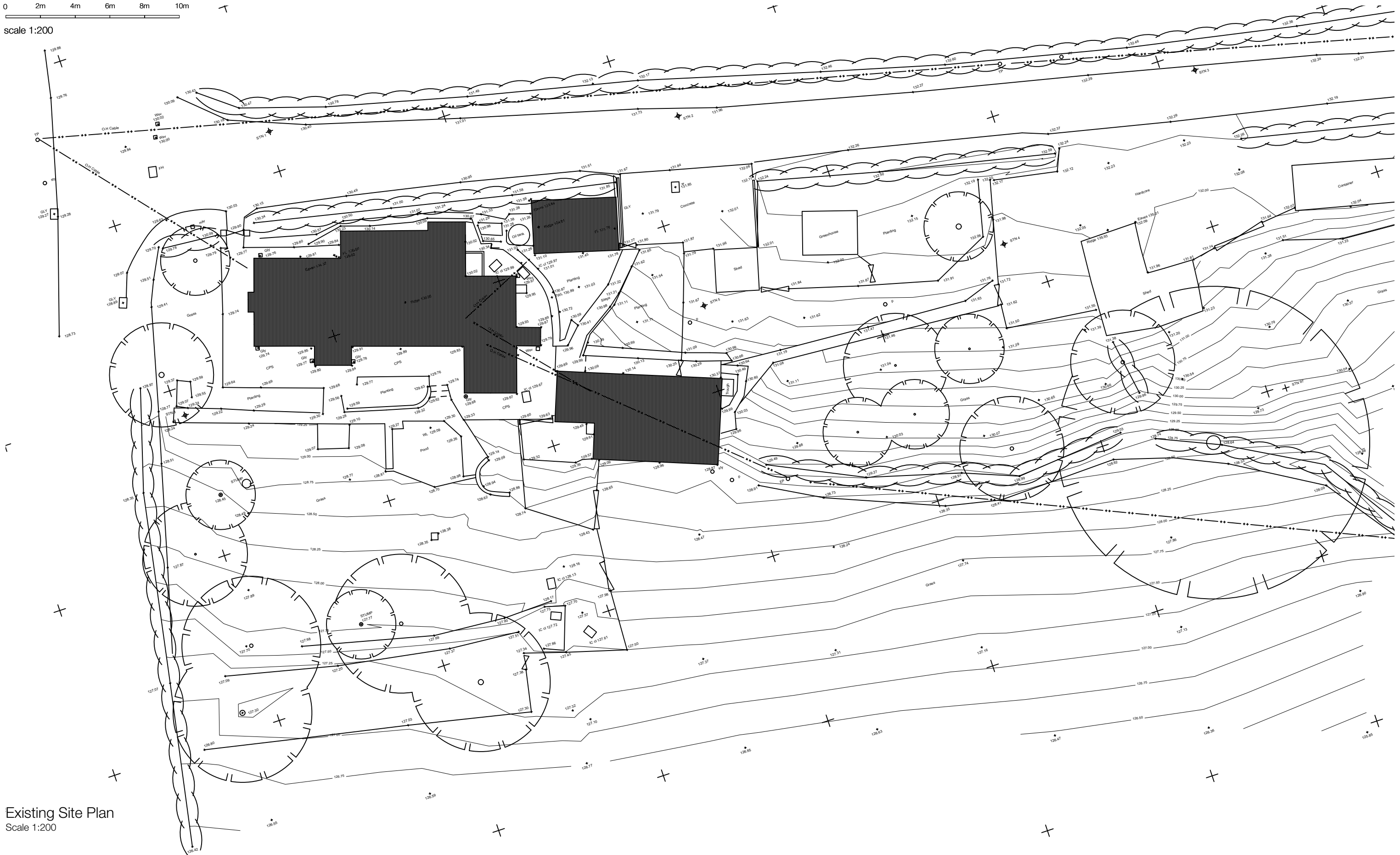

Existing Site Plan  
Scale 1:200

# Architecture Bureau

Address: Fir Tree Farm, Brynmawr, Llanymynech, Powys, SY22 6PQ  
 Telephone: +44(0)7817 300 072  
 Email: info@architecturebureau.co.uk  
 Website: www.architecturebureau.co.uk

© copyright Architecture Bureau 2018



## Notes

1. Please do not scale from drawings.
2. Figured dimensions are in millimeters, levels in metres and are to be checked on site prior to all contractors commencing their works.
3. Areas are in metres. All areas indicated are approximate.
4. Any discrepancies to be reported to the Architecture Bureau in writing prior to any works being carried out.
5. Drawing only to be used for the purpose specified.

## Revision

- | Revision | Date       | By | QA |
|----------|------------|----|----|
| A        | 09/08/2021 | PC | PC |
| B        | 18/01/2022 | PC | PC |

## Date

09/08/2021  
18/01/2022

## By

PC  
PC

## QA

PC  
PC

## Drawing Information

Project:	<b>Corner House, Brynmawr, Llanymynech, SY22 6PQ</b>	Project No:	<b>21002</b>
Title:	<b>Existing Plans - Barn</b>	Drawing No:	<b>21002_005</b>
Purpose:	<b>INFORMATION</b>	Scale:	<b>1:100@ A3</b>
		Revision:	<b>B</b>

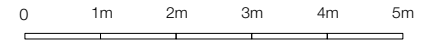

scale 1:100

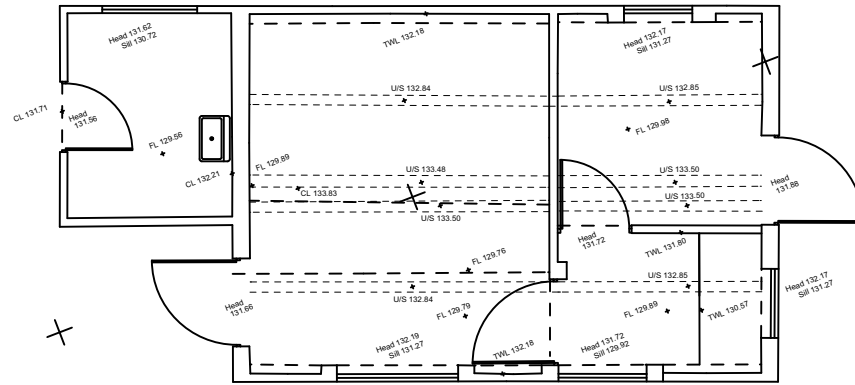

Ground Floor Plan

Existing Plans - House  
Scale 1:100

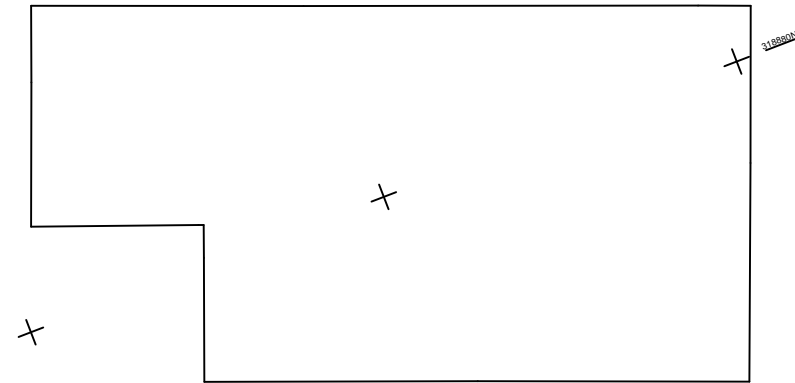

First Floor Plan

# Architecture Bureau

Address: Fir Tree Farm, Brynmawr, Llanymynech, Powys, SY22 6PQ  
 Telephone: +44(0)7817 300 072  
 Email: info@architecturebureau.co.uk  
 Website: www.architecturebureau.co.uk

© copyright Architecture Bureau 2018



## Notes

1. Please do not scale from drawings.
2. Figured dimensions are in millimeters, levels in metres and are to be checked on site prior to all contractors commencing their works.
3. Areas are in metres. All areas indicated are approximate.
4. Any discrepancies to be reported to the Architecture Bureau in writing prior to any works being carried out.
5. Drawing only to be used for the purpose specified.

## Revision

- | Revision | Date       | By | QA |
|----------|------------|----|----|
| A        | 09/08/2021 | PC | PC |
| B        | 18/01/2022 | PC | PC |

## Date

09/08/2021  
18/01/2022

## By

PC  
PC

## QA

PC  
PC

## Drawing Information

Project:	<b>Corner House, Brynmawr, Llanymynech, SY22 6PQ</b>	Project No:	<b>21002</b>
Title:	<b>Existing Elevations - Barn</b>	Drawing No:	<b>21002_006</b>
Purpose:	<b>INFORMATION</b>	Scale:	<b>1:100@ A3</b>
		Revision:	<b>B</b>

0 1m 2m 3m 4m 5m  
 scale 1:100

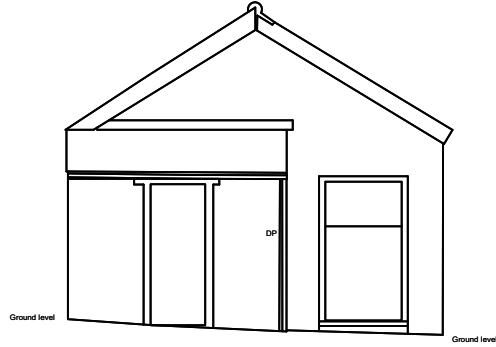

Western Elevation

Datum 125.00m **ELEVATION 8**

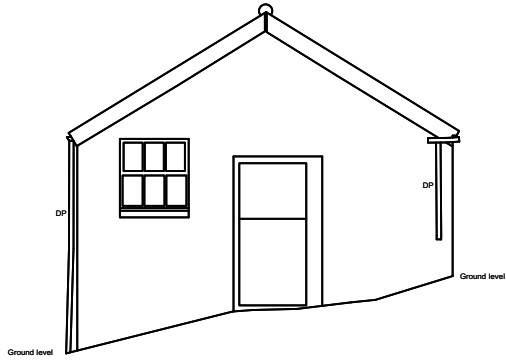

Eastern Elevation

Datum 125.00m **ELEVATION 6**

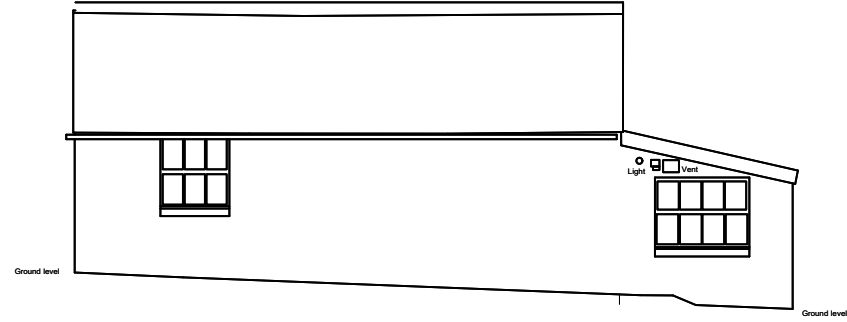

Northern Elevation

Datum 125.00m **ELEVATION 7**

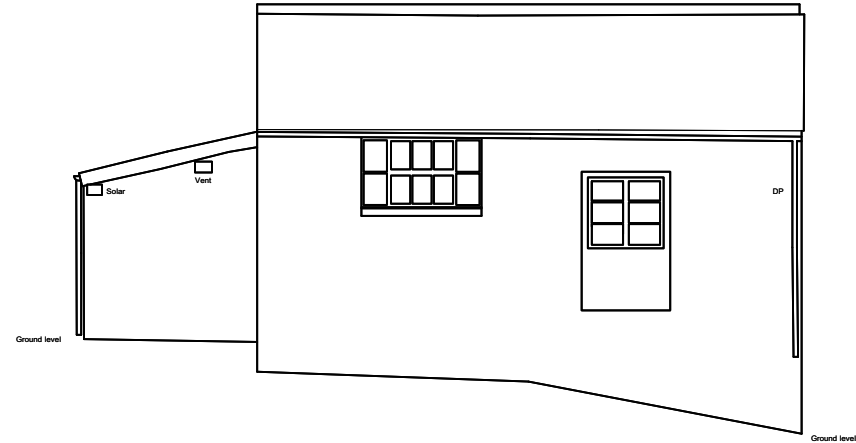

Southern Elevation

Datum 125.00m **ELEVATION 5**