

Window numbers relates to proposed window elevations shown on Drawing No: D00039/21/1/P09.

Red outlines denote windows which are to be replaced due to poor condition. Existing white pointed single glazed windows to be replaced with white PVC-U sealed double glazed units by Linlar windows. All new windows to meet current Building Regulation U Value requirements.

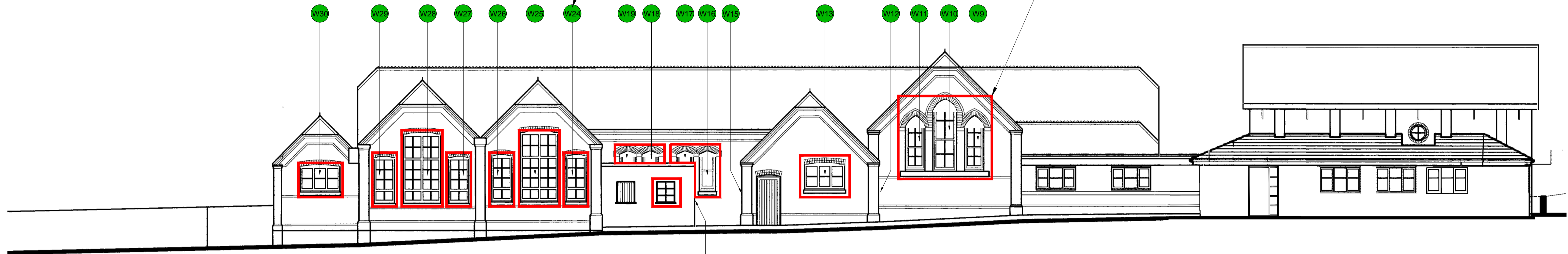

Proposed East Elevation
 Scale 1:100



Proposed West Elevation
 Scale 1:100

IMPORTANT INFORMATION

THIS DRAWING MUST BE READ IN CONJUNCTION WITH ALL OTHER INFORMATION CONTAINED ON RUSSEN & TURNER DRAWINGS. THIS DRAWING MUST NOT BE REVIEWED IN ISOLATION.

DIMENSIONS MUST NOT BE SCALED FROM THIS DRAWING. ALL DIMENSIONS ARE APPROXIMATE. ANY DIMENSIONS SHOWN ARE IN MILLIMETERS.

THIS DRAWING HAS BEEN PREPARED FOR PLANNING PURPOSES ONLY.

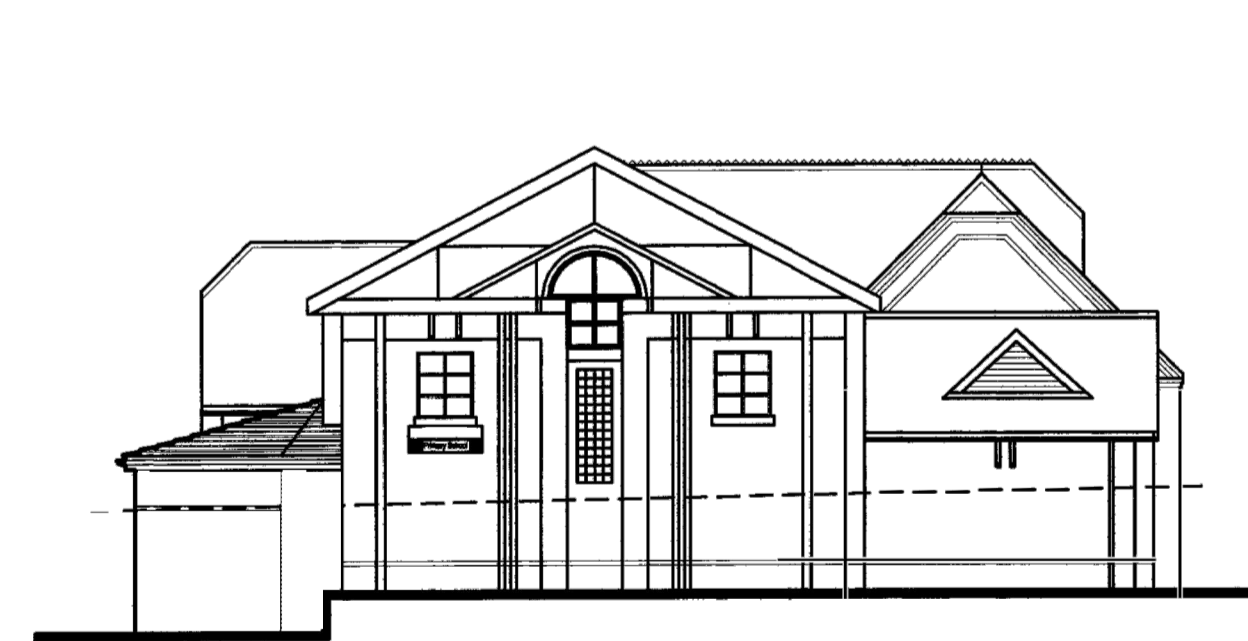
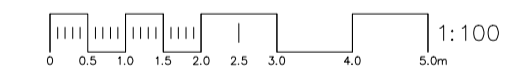

Proposed North Elevation
 Scale 1:100

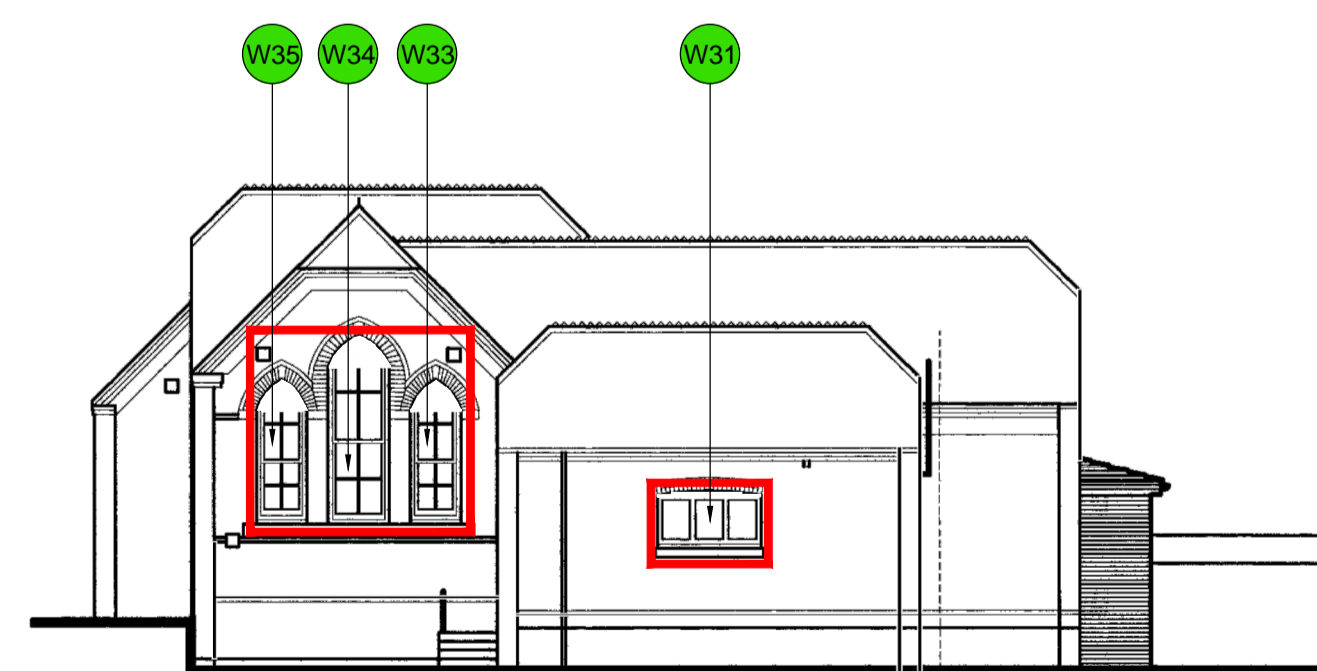

Proposed South Elevation
 Scale 1:100

Revision : _____ Date : _____

Project : _____

Southery Academy
 Westgate Street,
 Downham Market,
 Norfolk,
 PE38 0PA.

Russen & Turner
 17 High Street
 Kings Lynn
 Norfolk
 PE30 1BP
 Phone: 01553 768256

Client : Eastern Multi-Academy Trust (EMAT)

Drawing Title : Proposed elevations.

Date : Jan 2022 Paper Size : A1

Drawing Number : D03339/21/1/P08 Rev :

For Planning Purposes Only