

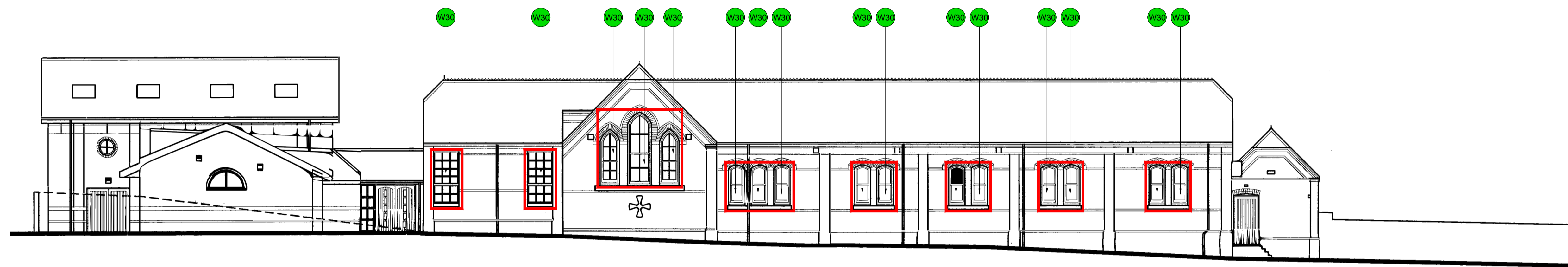

Existing East Elevation
 Scale 1:100



Existing West Elevation
 Scale 1:100

IMPORTANT INFORMATION

THIS DRAWING MUST BE READ IN CONJUNCTION WITH ALL OTHER INFORMATION CONTAINED ON RUSSEN & TURNER DRAWINGS. THIS DRAWING MUST NOT BE REVIEWED IN ISOLATION.

DIMENSIONS MUST NOT BE SCALED FROM THIS DRAWING. ALL DIMENSIONS ARE APPROXIMATE. ANY DIMENSIONS SHOWN ARE IN MILLIMETERS.

THIS DRAWING HAS BEEN PREPARED FOR PLANNING PURPOSES ONLY.

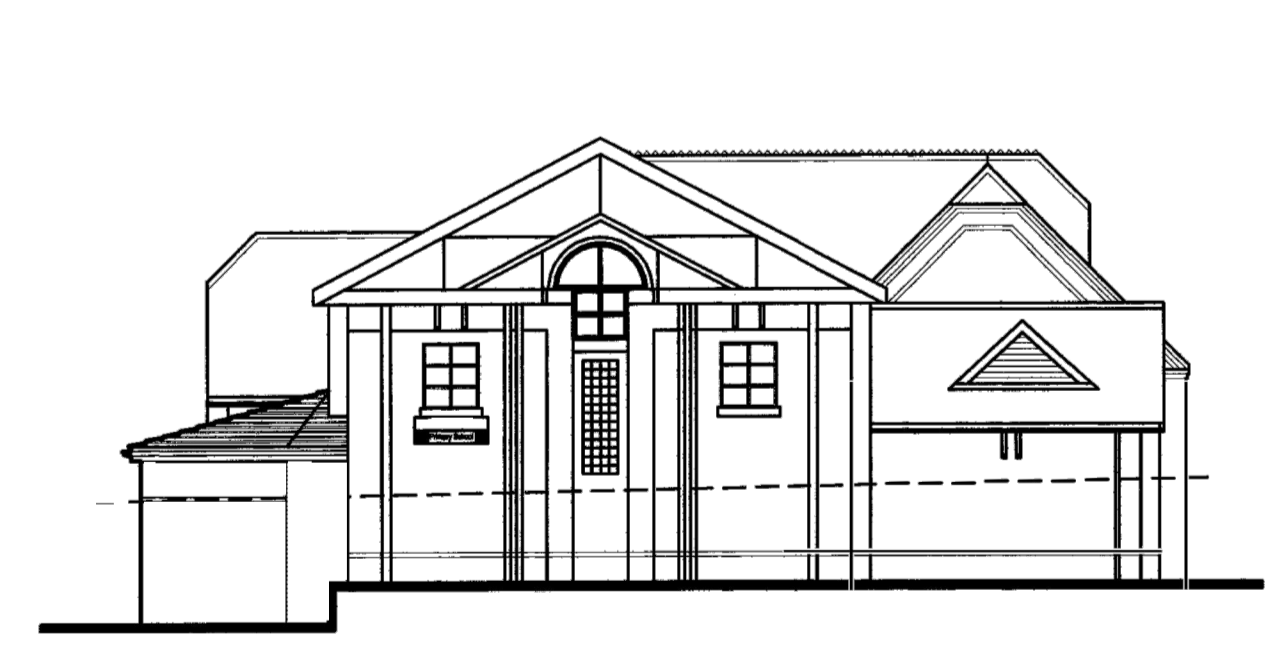
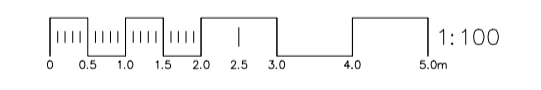

Existing North Elevation
 Scale 1:100

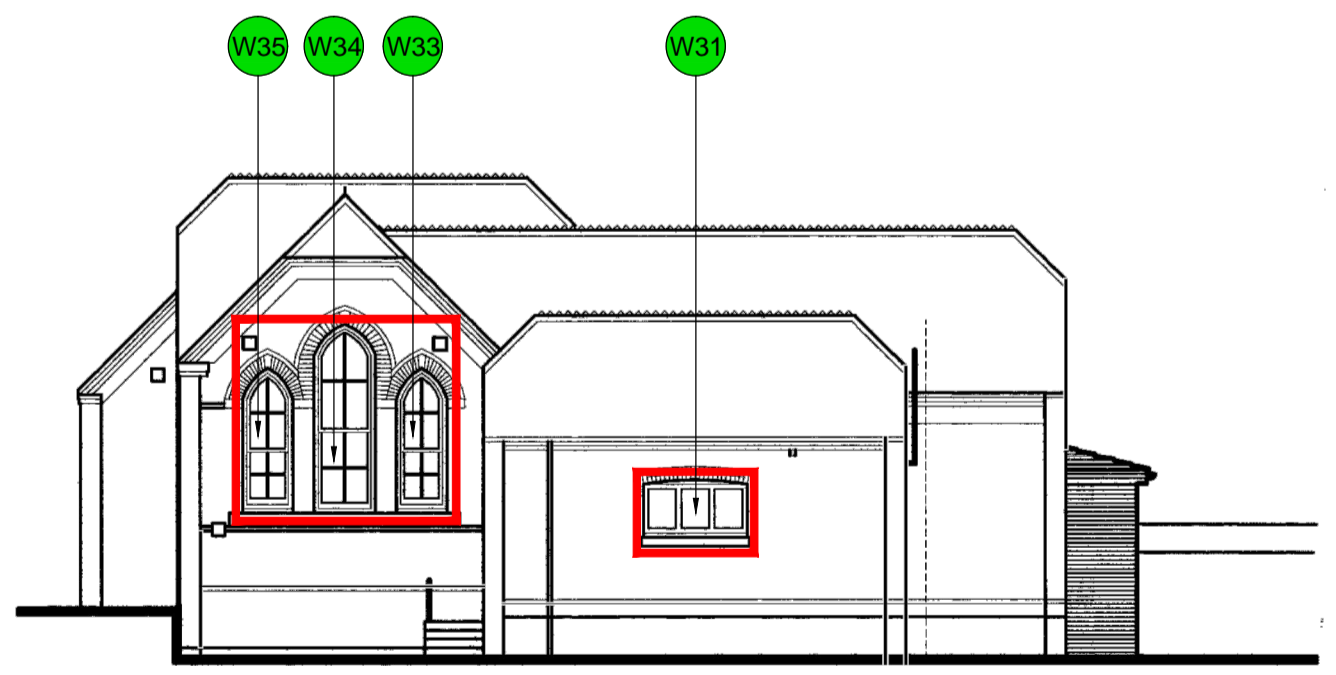

Existing South Elevation
 Scale 1:100

Revision : _____ **Date :** _____

Project : _____ **Russen & Turner**
 17 High Street
 Kings Lynn
 Norfolk
 PE30 1BP
 Phone: 01553 768256

Client : Eastern Multi-Academy Trust (EMAT)

Drawing Title : Existing elevations.

For Planning Purposes Only