

Facing materials

Walls – *Sawn softwood.*

Roof – *Del Carmen Celtas 500x250mm natural slate*

Barge, fascia & rainwater fittings – *Black half round plastic.*

Windows & Doors – *Grey plastic*

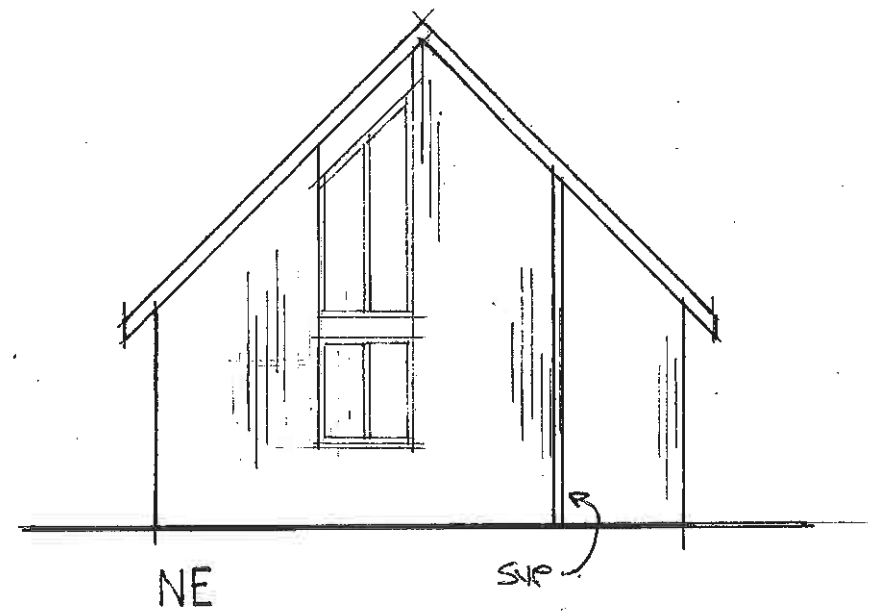
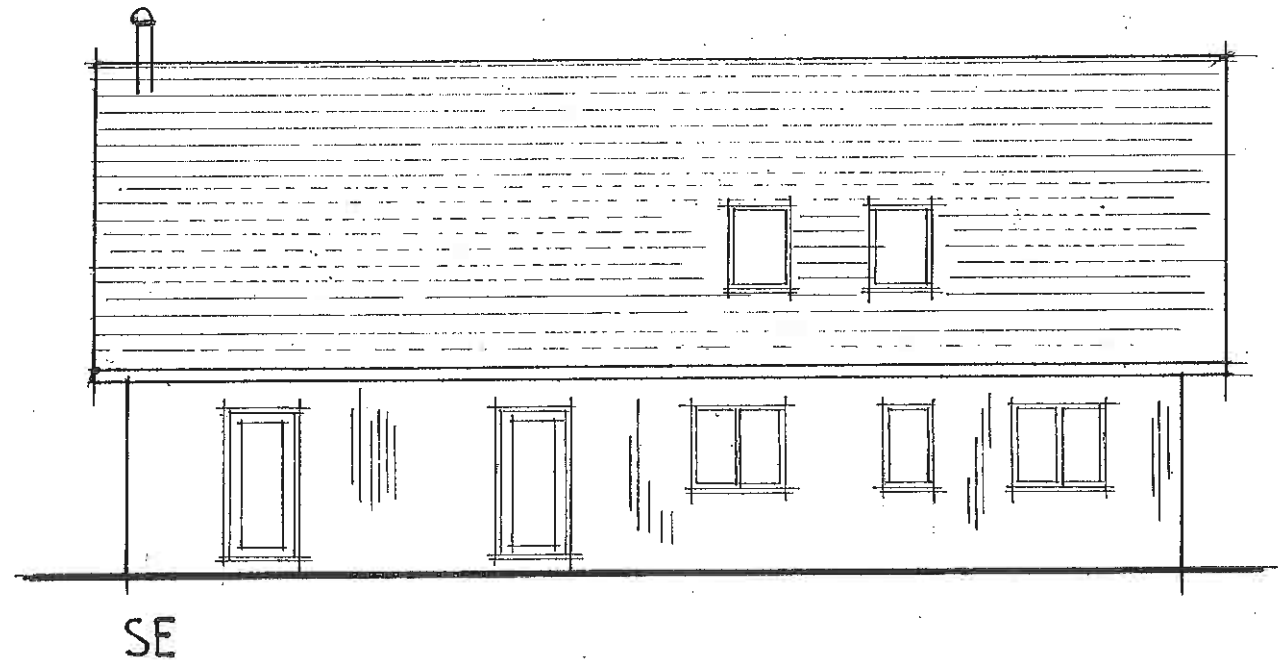
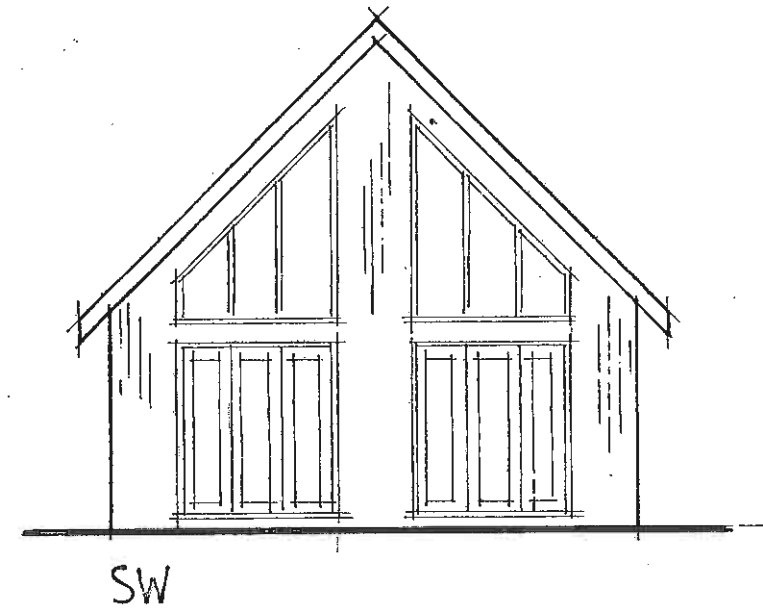
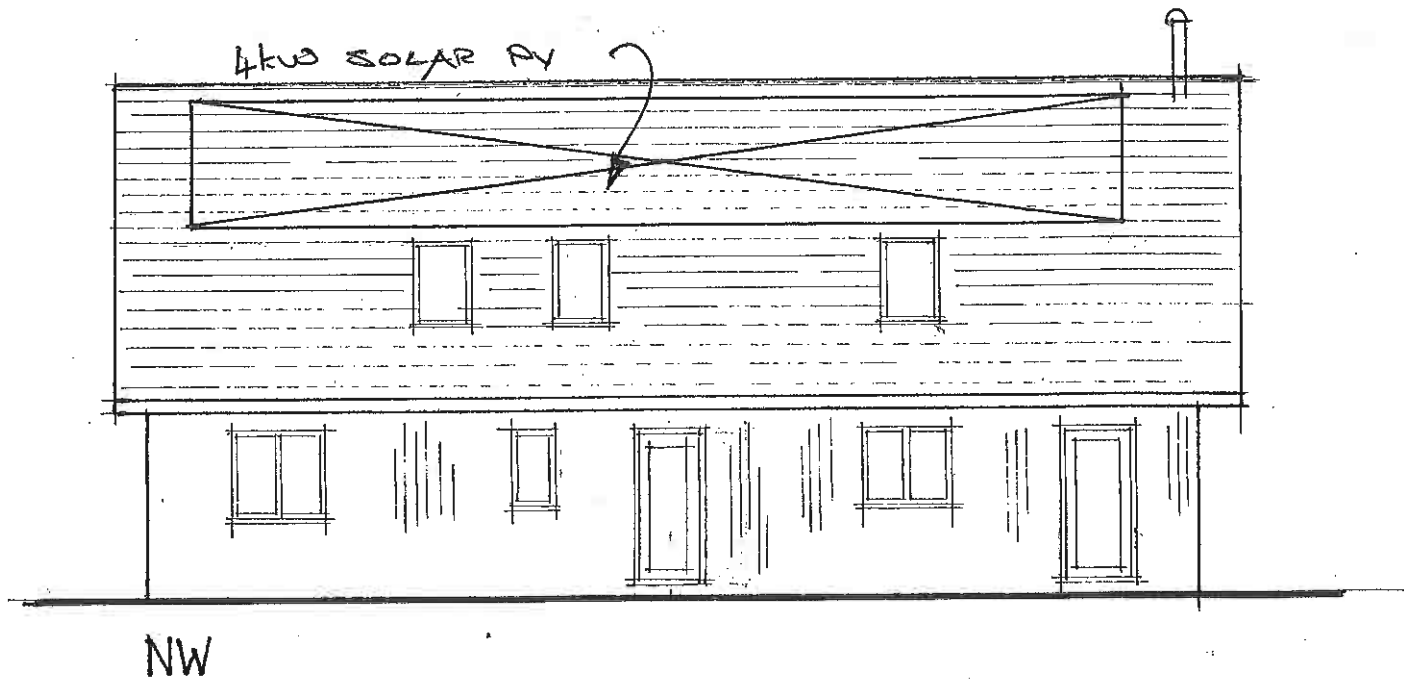

Elevations

Land Adjacent Cwm Heulog, Forden

Scale 1:100 @ A3 Jan 2022 Plan No 4067.11

Do not scale from prints. Figured dimensions take precedence. The contractor is to check all dimensions before work commences and notify the contract administrator of any error or discrepancy.
* Ty Fedw, Abermule, Montgomery SY15 6JW * gwynforhumphreys@msn.com * 01938 554413

Gwynfor Humphreys & Co: Chartered Building Surveyor