

Notes:
 whilst every care has been taken to ensure the accuracy of this survey, due to the age of the premises, the accuracy of the structure, materials, building methods & materials used, some assumptions have been made necessary.
 specific areas must be checked on site prior to manufacture of fittings, ordering of materials & equipment & commencement of building operations.
 any conflicting information found on the drawing must be reported for clarification.
 under the control of asbestos regulations 2017 for buildings constructed before 2010, the building owner is now legally obliged to manage the asbestos content within the premises. this is accomplished with an asbestos survey which will identify & make recommendations on how to manage any asbestos found. this specialist survey is not within the remit of ampersand associates & it is the client's primary obligation to check if there is already a suitable report available. if not, a 'management' asbestos survey should be instigated by the client to cover the entire building, with a further 'refurbishment' survey being carried out, targeting all areas affected by any proposed works. these surveys are to be made readily available prior to any operations commencing.
 client duty holder note - all non residential construction projects that are expected to last in excess of 30 working days or 500 person days are deemed as notifiable to the health & safety executive under the construction design & management regulations 2017 (cdm 2017). these projects place certain legal duties on the key persons involved: the client, designers, cdm coordinators, principal contractors and others. please visit the hse website (hse.gov.uk) which will outline your specific responsibilities under these regulations or speak with our in-house cdm coordinator. do not begin from drawing.

REVISIONS:

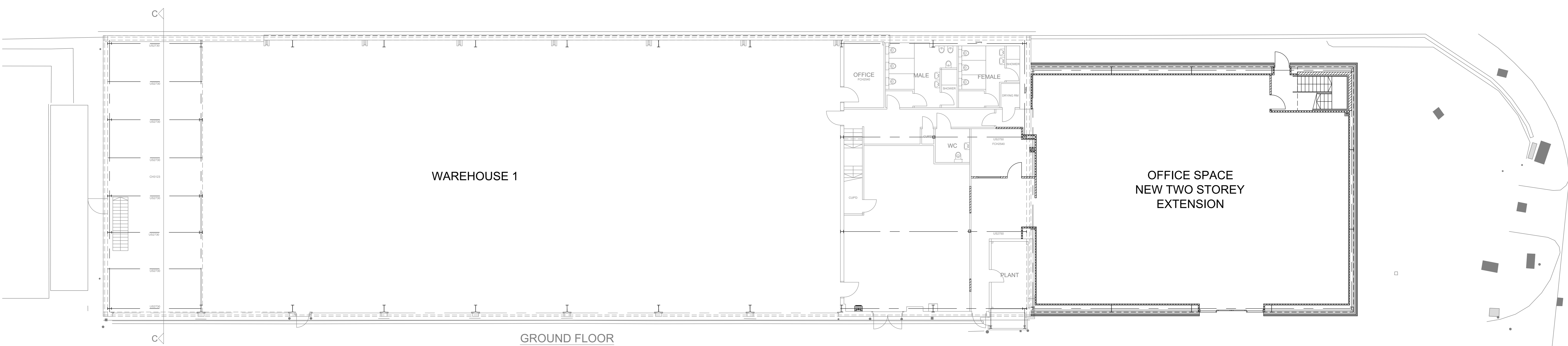

GROUND FLOOR

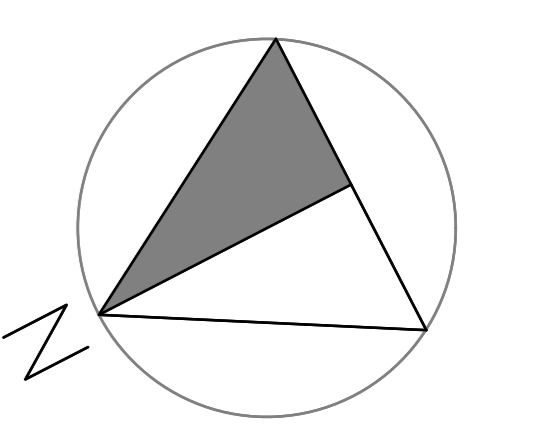
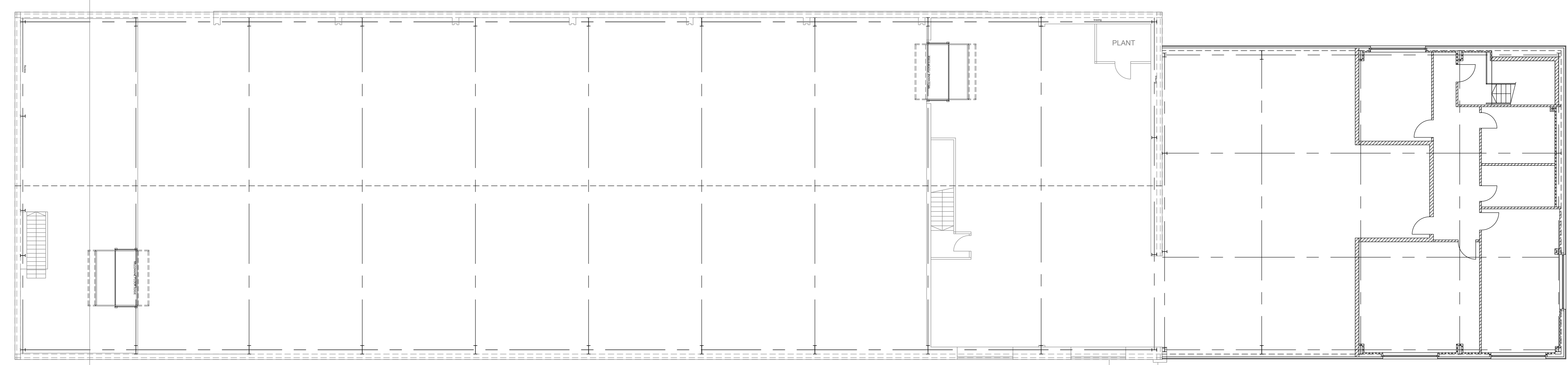

FIRST FLOOR

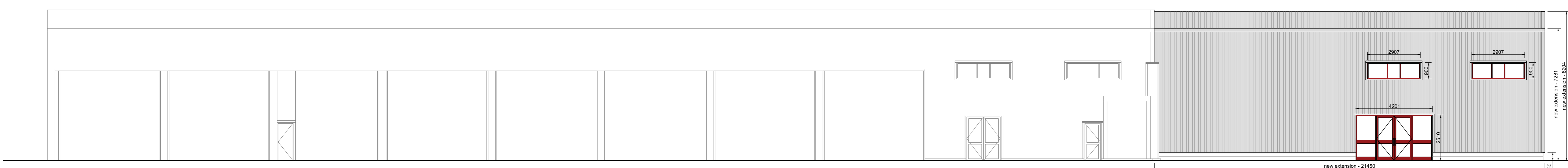

FRONT ELEVATION

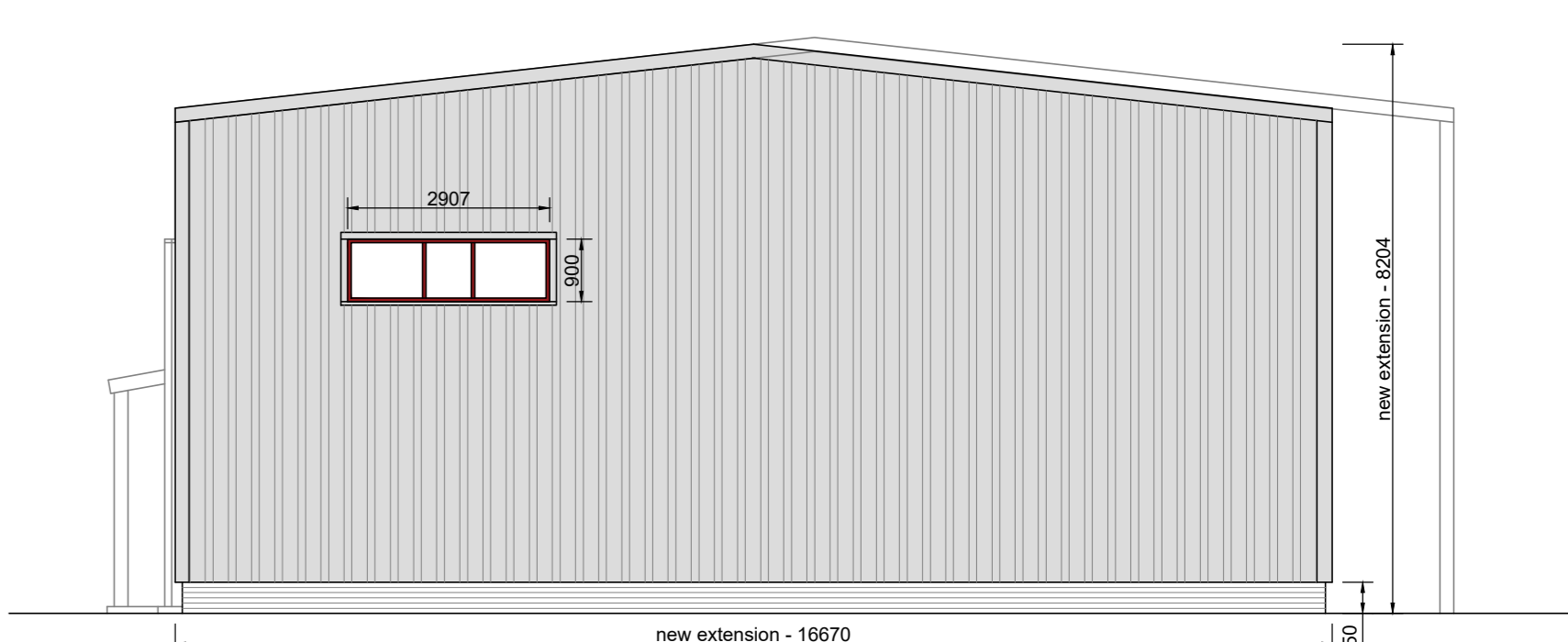

SIDE ELEVATION



REAR ELEVATION

