

North

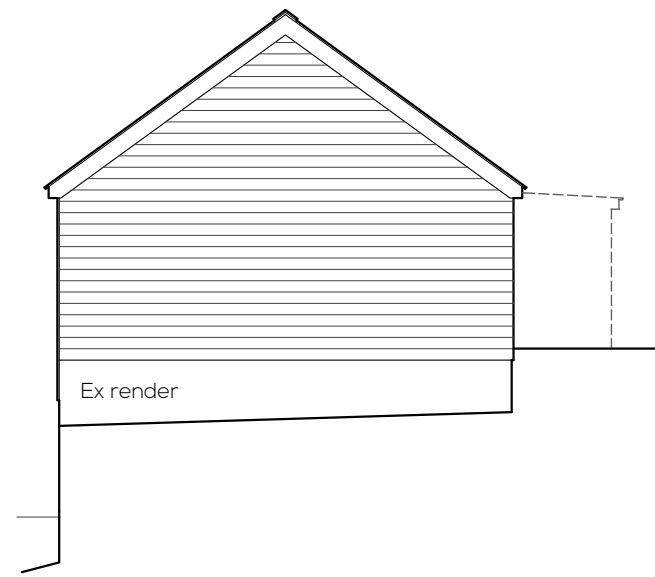

West

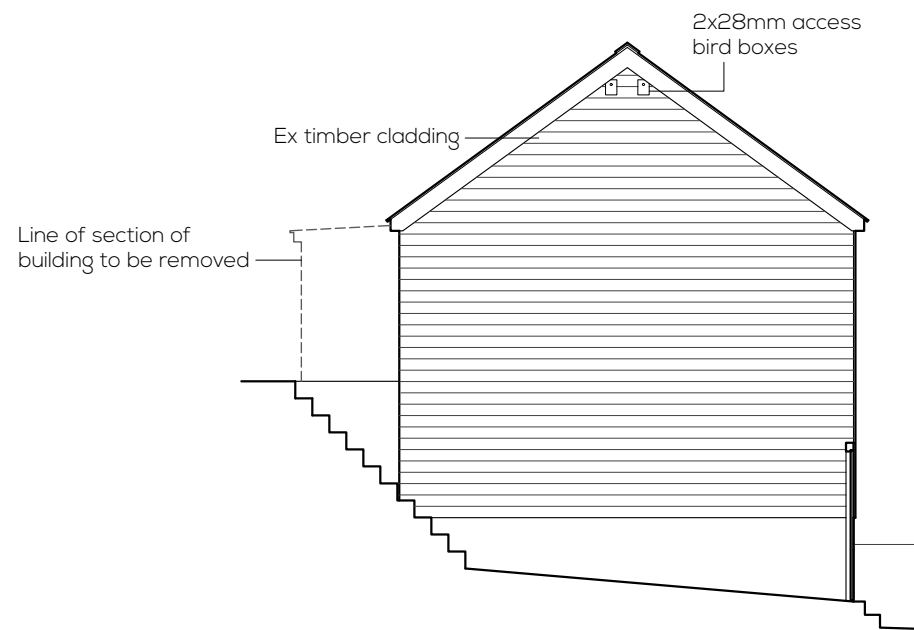

East

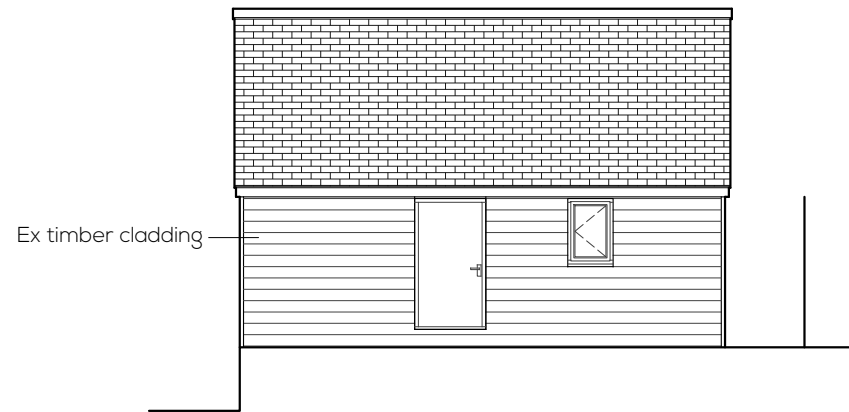

South

External Lighting

In order to avoid any unnecessary disturbance to bats in the future, any external lighting to be installed should:

- use Light emitting diodes (LED) luminaries
- have a warm white spectrum <2700o Kelvin (degrees colour temp)
- have peak wavelengths higher than 550nm
- be set on motion-sensors
- use short duration (e.g. one minute) timers
- not be in the vicinity of, or shine towards, bat roost openings
- not shine towards (the) roof structure(s)
- not be in the vicinity of, or shine towards, boundary vegetation

Biodiversity Enhancement

Two Woodcrete bird box with 28mm access will be installed into a nearby tree at least 2m from the ground.

Dwg Notes.
Do not scale, use figured dims only. Dims displayed in millimeters unless stated otherwise. All dimensions to check on site prior to commencement, any discrepancies to be report to designer.

This drawing is COPYRIGHT. Drawing must not be reproduced for any purpose without written permission.

SBArchitecture
Design, Planning, Building Regs.
E - sambarchitecture@gmail.com
T - 07720225585

Project:
PROPOSED CHANGE OF USE, LARKEY LANE, KNIGHTON

Subject:
PROPOSED ELEVATIONS

Scale: 1:100 © A3

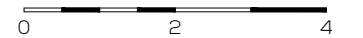

Date: 01 / 2021

Ref: 0114 / 4