

DATE: 25 January 2022
DESIGNER: Pete Harris
PROJECT No: Design Check (R0)
PROJECT NAME: Gate Farm, Trewern



Lighting Residential Roads - Designed in Accordance with BS5489-1 2020

The main purpose of lighting for subsidiary roads, namely access roads, residential roads and associated pedestrian areas, footpaths and cycle tracks and areas associated with those roads is to enable pedestrians and cyclists to orientate themselves and detect vehicular and other hazards, and to discourage crime against people and property. The lighting on such roads can provide some guidance for motorists, but is unlikely to be sufficient for revealing objects on the road without the use of headlights.

P4 - Eav = 5.00-7.50 Lux, Emin 1.00 Lux

$\leq 6.00\text{m}$ in environmental zones E1 or E2 from BS5489 LMF = 0.92
Maintenance factor = LLMF x LMF = 0.90 x 0.92 = 0.83

Pre-programmed to dim to 50% between Midnight and 05.00am
and labelled PN50 on heat sink

Outdoor Lighting Report

No account is taken for the blocking effect caused by buildings, trees etc.
The calculation shown by this drawing assumes that the whole area being considered is in the same plane, i.e. there are no changes in gradient or elevation.

This lighting design proposal is a suggested lighting layout to present how TRT products could be used to meet the design criteria. No design risk assessment has been conducted for the lighting layout and TRT may not have undertaken a site survey. The lighting design has been based entirely on information supplied by others and therefore TRT cannot be held responsible for any risk associated with implementation of the design. This lighting design proposal should be considered only as guidance and not as a final design for the purposes of Construction Design and Management Regs 2015.

PREPARED BY: Pete Harris
Senior Applications Engineer | Exterior Lighting
T: +44(0)1527 521162 | M: +44(0)7767 160 417
E: pete.harris@trtlighting.co.uk
W: www.trtlighting.co.uk
TRT Lighting Ltd. | Heming Point | Claybrook Drive
Washford Ind Est | Redditch | B98 0FH

Layout Report

General Data

Dimensions in Metres Angles in Degrees
 Grid Origin -130.0m x -83.0m
 Area 141.0m x 168.0m
 Sample Spacing 1.50m x 1.50m

Luminaires



Luminaire A Data

Supplier	TRT Lighting
Type	OPM4 LED 19W GR2 (Red) 3000K EXP
Lamp(s)	42 0019 0000 100
Lamp Flux (klm)	2.64
File Name	OPM4_LED_19W_GR2_3K_EXP.IES
Maintenance Factor	0.83
Imax70,80,90(cd/klm)	562.2, 245.7, 0.0
No. in Project	3

Layout

ID	Type	X	Y	Height	Angle	Tilt	Cant	Out-reach	Target X	Target Y	Target Z
1	A	-49.66	-2.44	6.00	138.00	0.00	0.00	0.30			
2	A	-63.67	-26.43	6.00	150.00	0.00	0.00	0.30			
3	A	-76.37	-19.01	6.00	61.00	0.00	0.00	0.30			

Polar Diagram

Luminaire A OPM4 LED 19W GR2 (Red) 3000K EXP

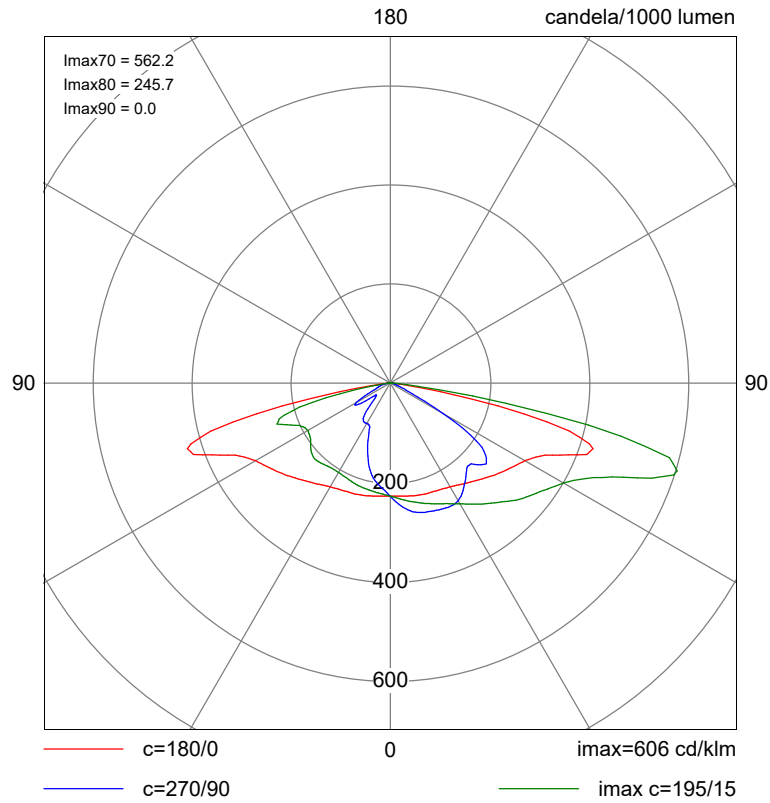

Cartesian Diagram

Luminaire A OPM4 LED 19W GR2 (Red) 3000K EXP

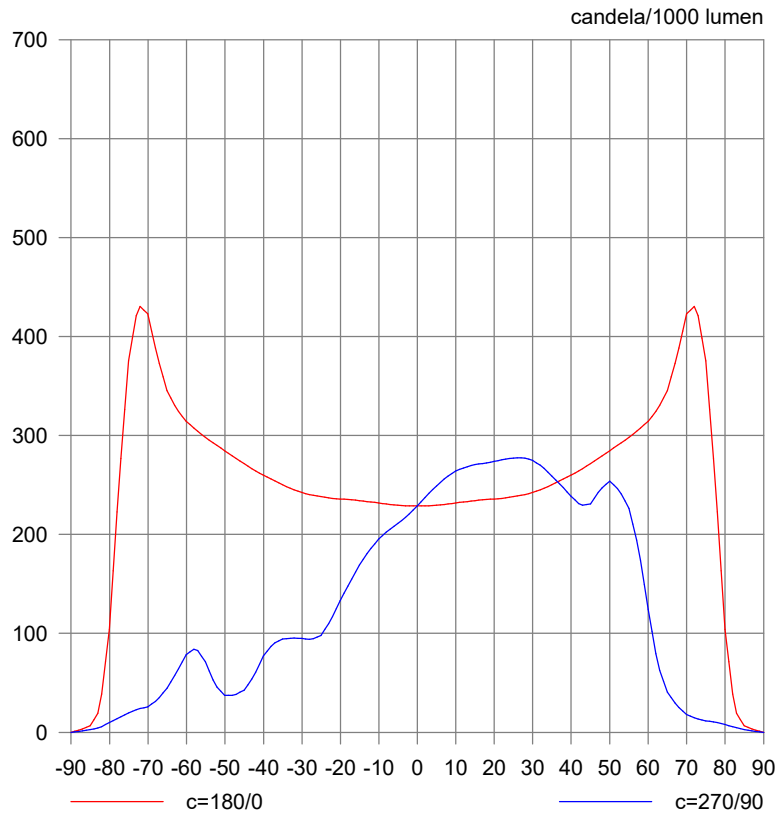

Horizontal Illuminance (lux)

Grid 1

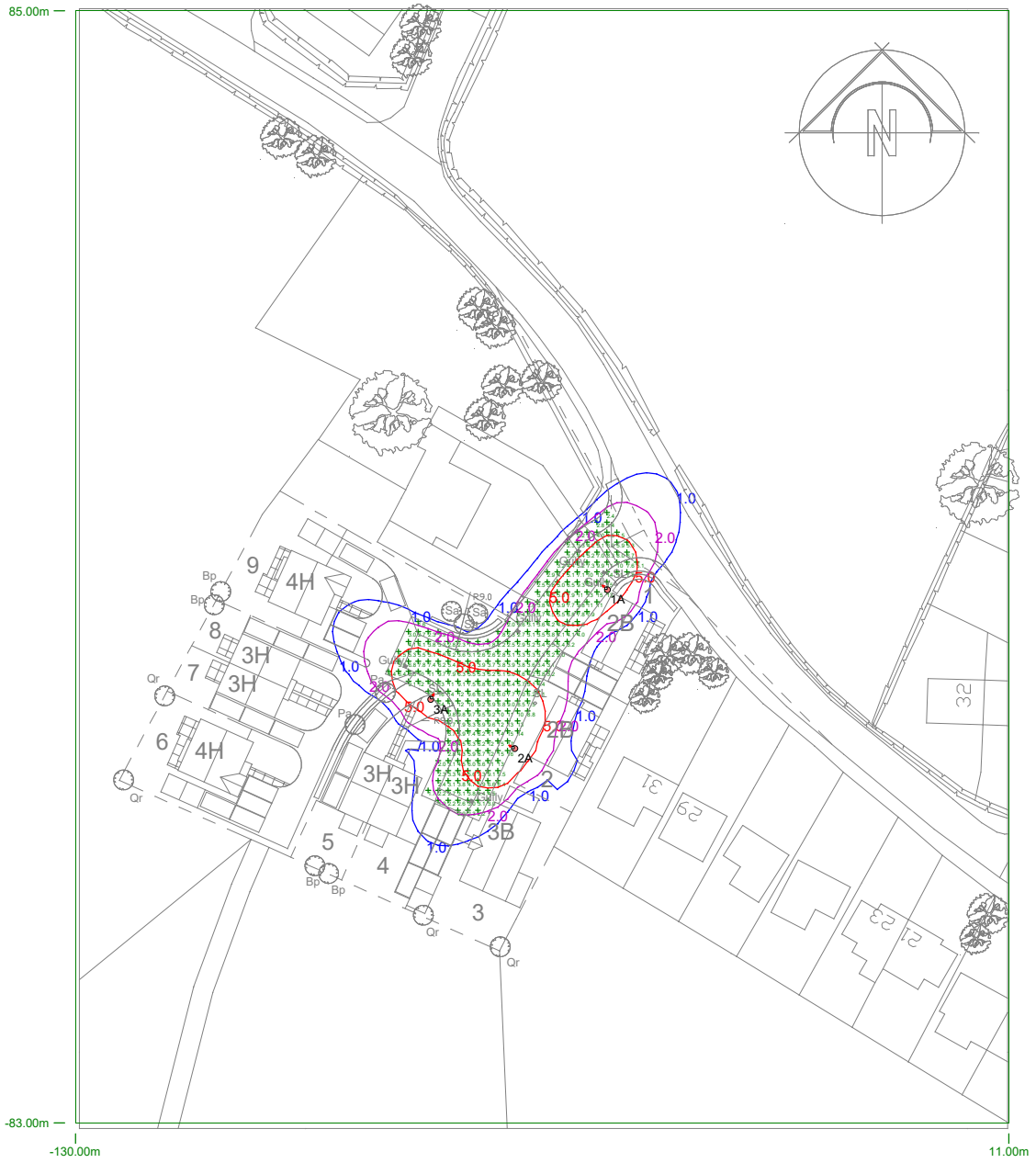

Results

Eav	6.34
Emin	1.57
Emax	16.90
Emin/Emax	0.09
Emin/Eav	0.25