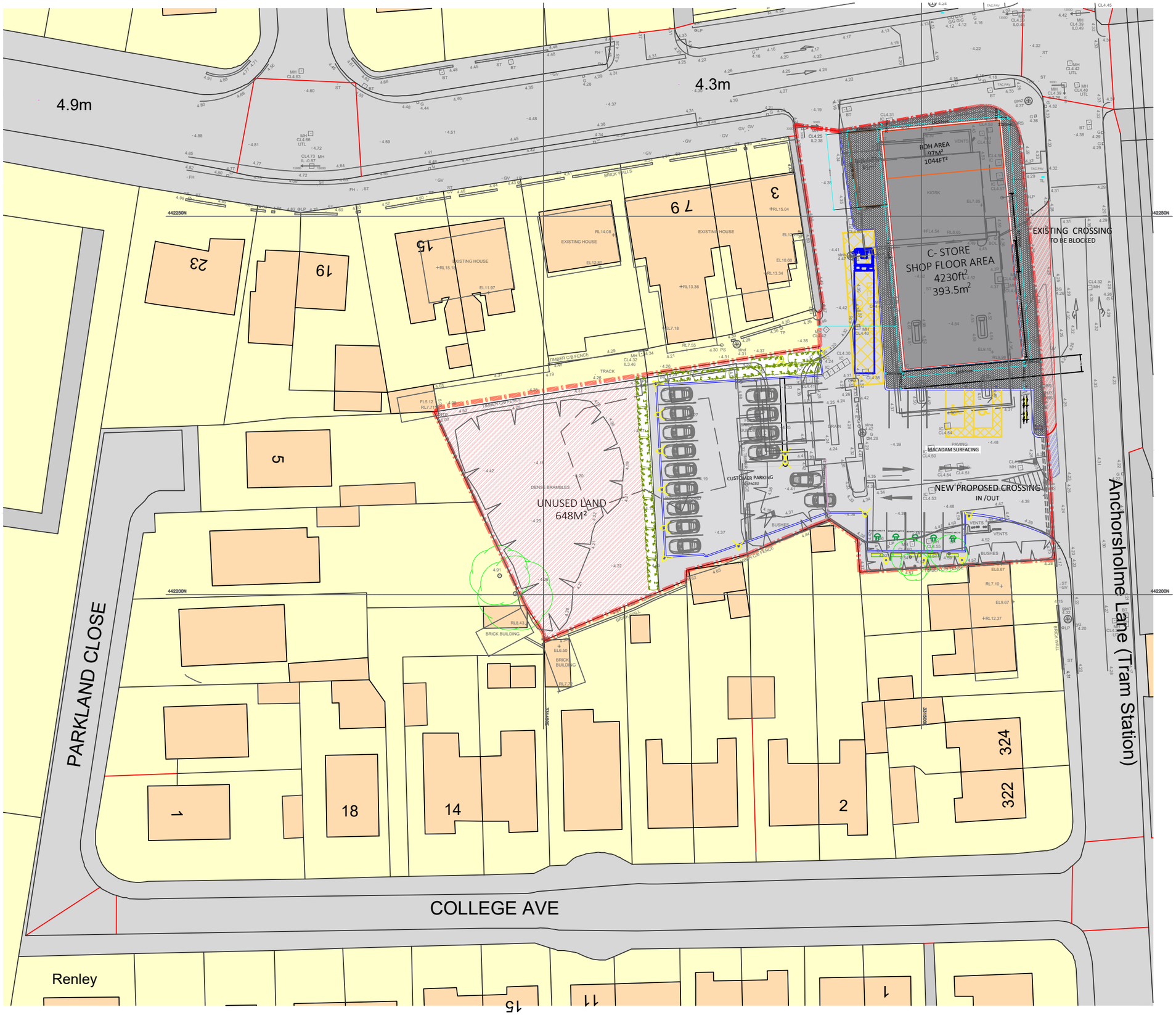

Ordnance Survey, (c) Crown Copyright 2021. All rights reserved. Licence number 100022432

1 Proposed Block Location Plan
Scale: 1:500

Red Boundary Area: **0.73** Acres (approx)

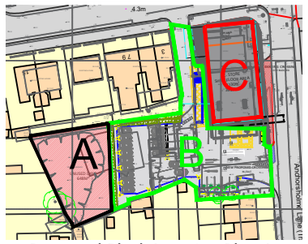

1 Proposed Block Location Plan Areas
Scale: 1:2500

Proposed Schedule of Areas			
Area	Model	ft²	m²
Un-used Land	A	6975FT²	648M²
Car Park	B	16,124FT²	1498M²
Proposed Building	C	5285FT²	491M²
TOTAL DEVELOPED AREA		28,384 FT²	2637M²

Proposed Parking Schedule	
Type	Bays
Customer Parking Bays	21
Disabled Parking	2
EV Charging Points	5
Cycle/Motor Parking	2
Total	30

Proposed Landscaping (see plan)

Proposed Pavement Extension /Unused Land

Existing Pavement Reduced

Proposed Paved Surfacing

Proposed Macadam Surfacing

Existing Building Footprint

Euro House,
Beehive Trading Park
Haslingden Road, Blackburn
Lancashire, BB1 2EE
T: 01254 205439, E:enquiries@eurogarages.com

Anchorsholme

Fleetwood Road,
Thornton-Cleveleys
FY5 1LZ

Proposed Site Block Location Plan

Drawing No: EGXHURI.01PLN3

Scale: 1:500 &1:2500@ A3
Issue Date: 08/12/2021
Drawn: MK
Checked: KA

Revision Notes

Date	Rev	By	Description
--.--.---	-	--	-

0 5m 10m 15m
Scale 1:500
0 25m 50m 75m
Scale 1:2500

N

Notes

This drawing is the copyright of EG Group Ltd. No reproduction of this drawing is allowed without prior permission. All Drawings must be checked and verified prior to commencement of work on site. All dimensions are in millimeters, unless otherwise stated. Anyone using this drawing (e.g. Contractor, Client, Supplier) is to check all dimensions on site prior to carrying out work or ordering of materials.