

NORTHWEST ELEVATION 1:100

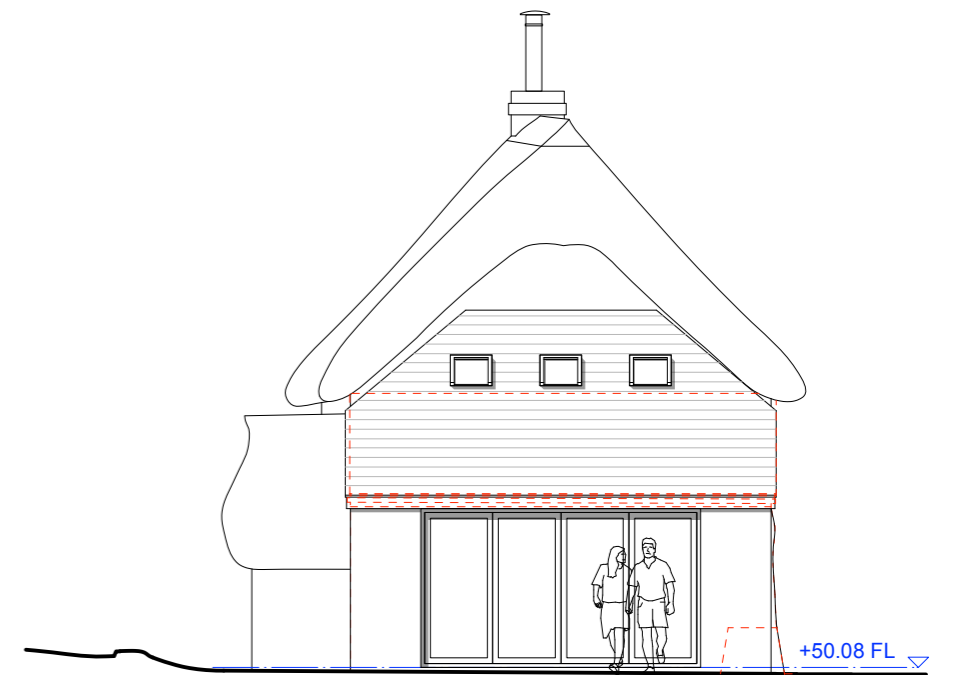

NORTHEAST ELEVATION 1:100

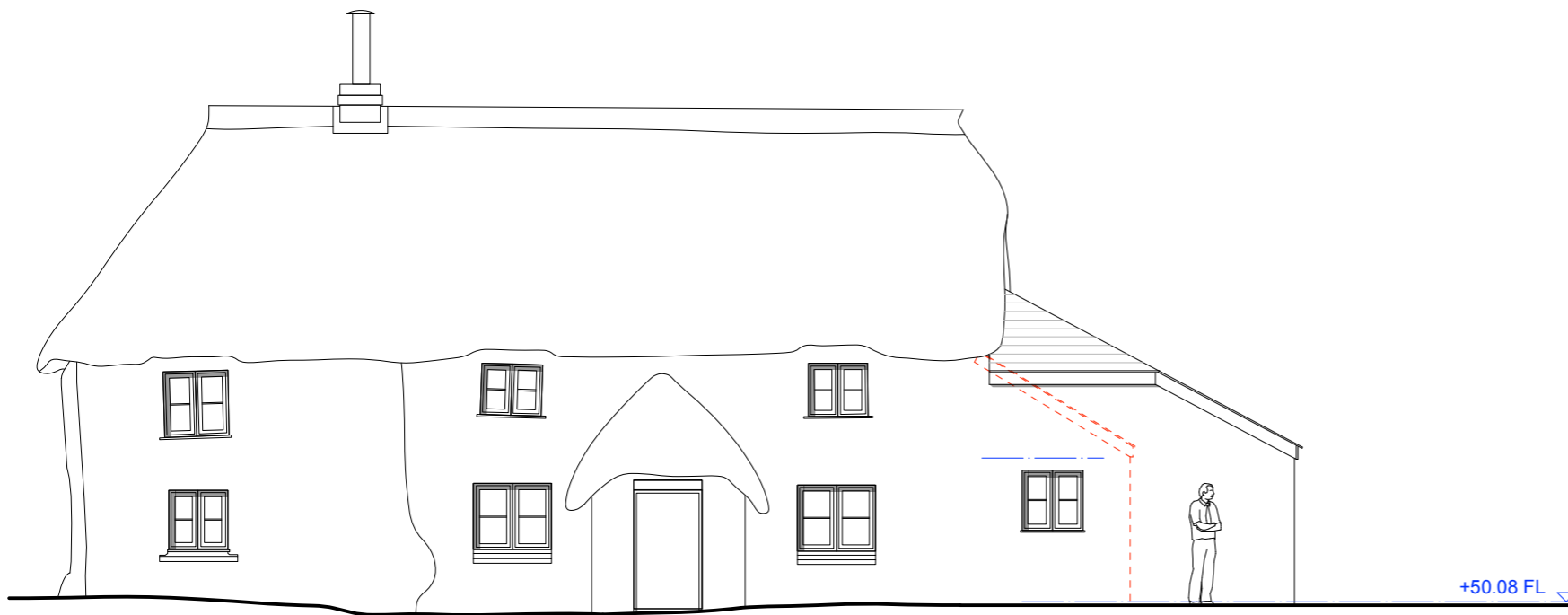

SOUTHEAST ELEVATION 1:100

SOUTHWEST ELEVATION 1:100

MATERIALS
 ROOF: Slate
 WALLS: Render
 WINDOWS: Timber
 DOORS: Timber

NOTE: All Existing Windows to be upgraded to Double Glazed units as shown



<small>CONTRACTORS TO CHECK ALL DIMENSIONS ON SITE BEFORE FABRICATION AND REPORT ANY DISCREPANCIES BEFORE PROCEEDING. REPRODUCTION OF THESE DRAWINGS IS STRICTLY PROHIBITED WITHOUT CONSENT FROM GW ARCHITECTS LTD</small>		
CLIENT	Mr + Mrs AUSTEN	A3
PROJECT	THE THATCHED COTTAGE Fore Street Holemoor Devon EX22 7AQ	
DRAWING TITLE	EXTENSION + ALTERATIONS Elevations	
SCALE	DATE	STAGE
1:100	February 2022	Planning
JOB AND DRAWING NUMBER	REVISION	
0339 - 09		

GW ARCHITECTS LTD
 LADFORD MILL SHEBBEAR DEVON EX21 5QY
 www.gw-architects.co.uk 01409 281362