

PROPOSED FIRST

EXISTING BORROWED LIGHTS TO BE REPLACED WITH EITHER GEORGIAN WIRE GLASS OR SIMILAR APPROVED HALF HOUR RATED GLASS

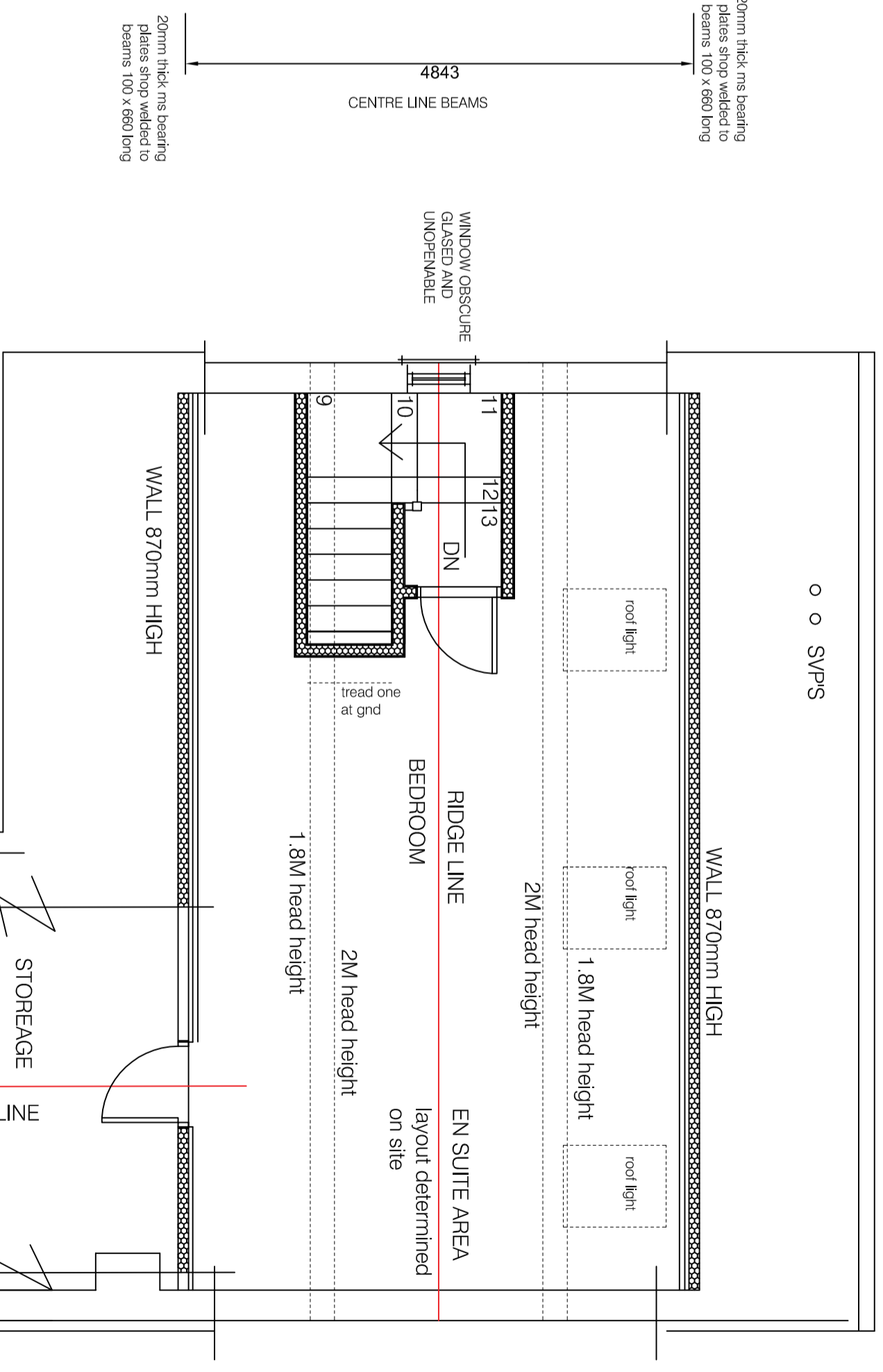

PROPOSED SECOND

EXISTING BORROWED LIGHTS TO BE REPLACED WITH EITHER GEORGIAN WIRE GLASS OR SIMILAR APPROVED HALF HOUR RATED GLASS

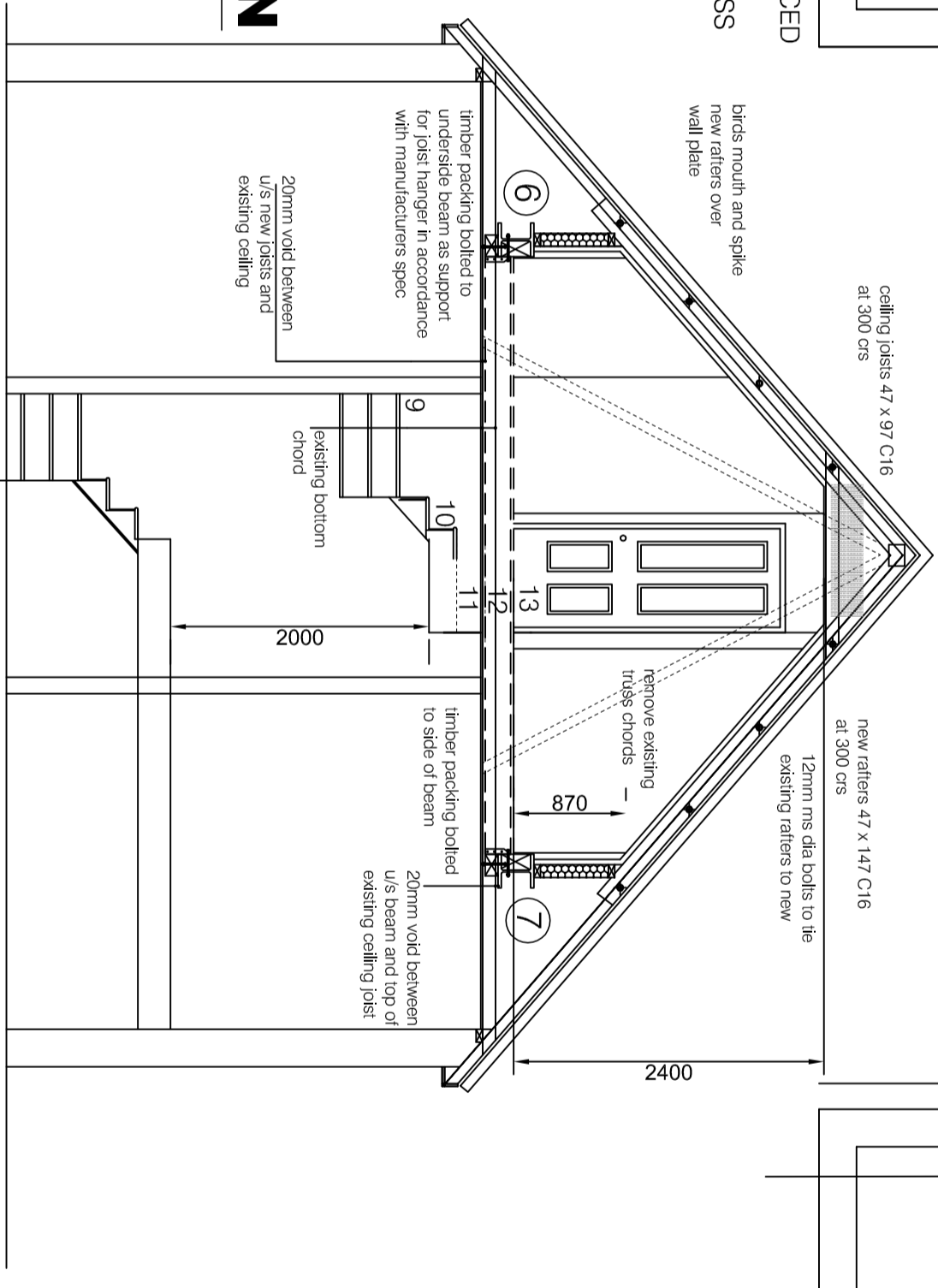

SECTION

COLIN MILLARD
leng, AMI, Struct. E
structural engineers

TEL: 07958217061 E-MAIL: plans@colinmillard.com

SCALE: 1:50 at A2

DRG No: 3752-7 loft structural

CLIENT:

PROJECT: 38 Carson Road Billericay, Essex