

Cold rolled steel portal frame agricultural building.

17m x 7m 4m to eaves – 10 degree roof pitch.

Single skin roof cladding – AS30 .7mm Posco finish

In Juniper Green. AS24 .5mm wall cladding – Posco

finish in Juniper Green. 3.4m x 3.3m roller door- manual

opener. 1m x 2m steel security door. Galvanised finish

to doors.

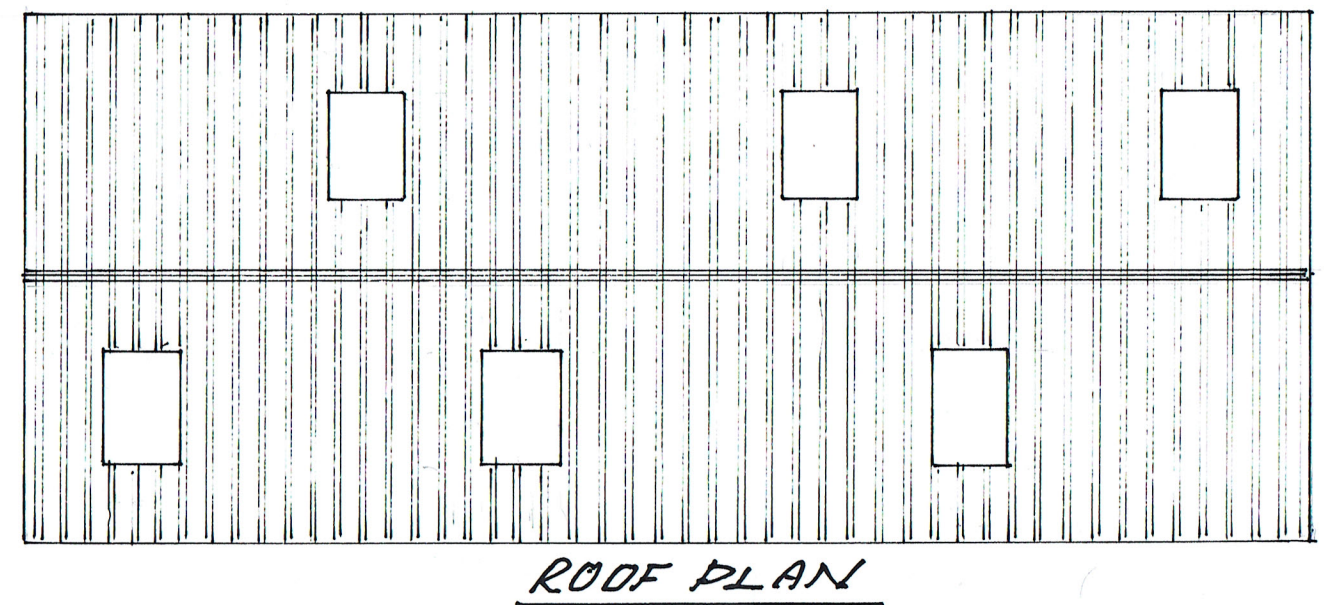
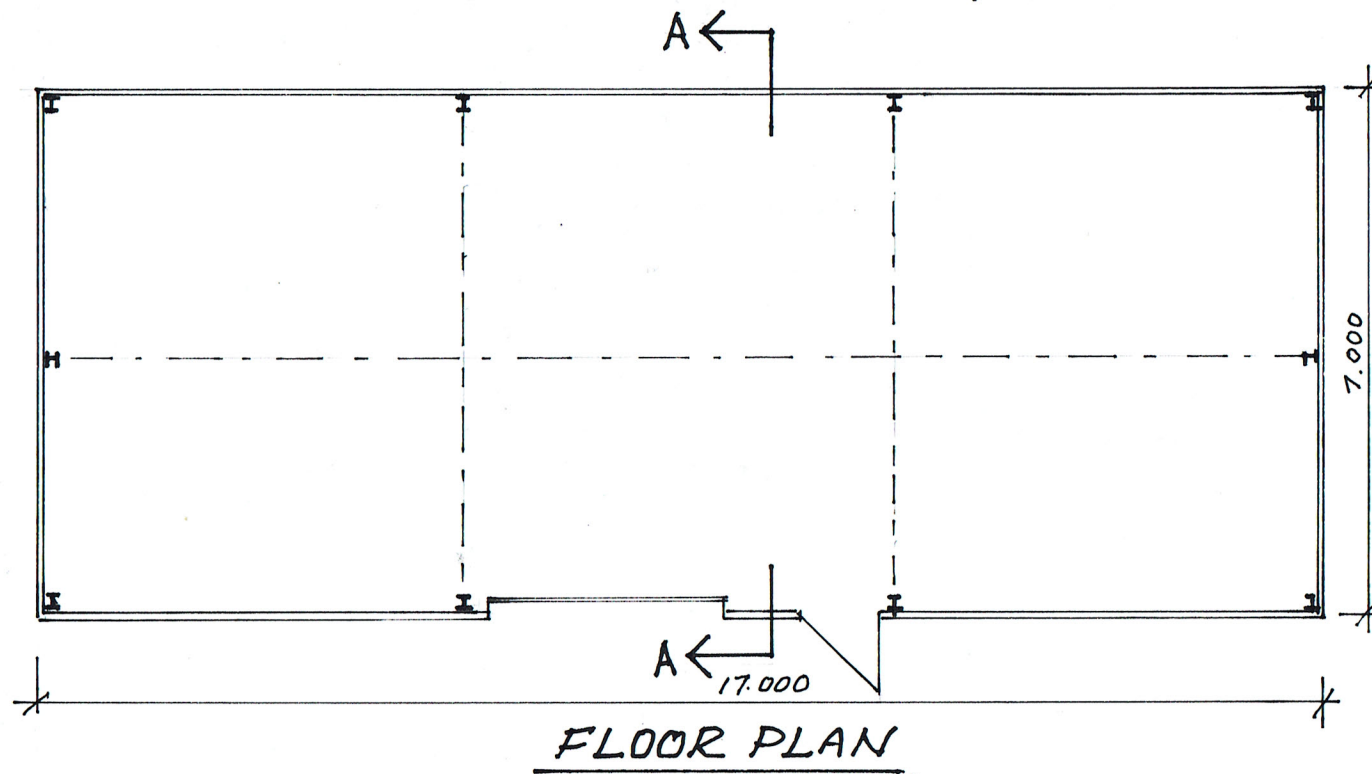
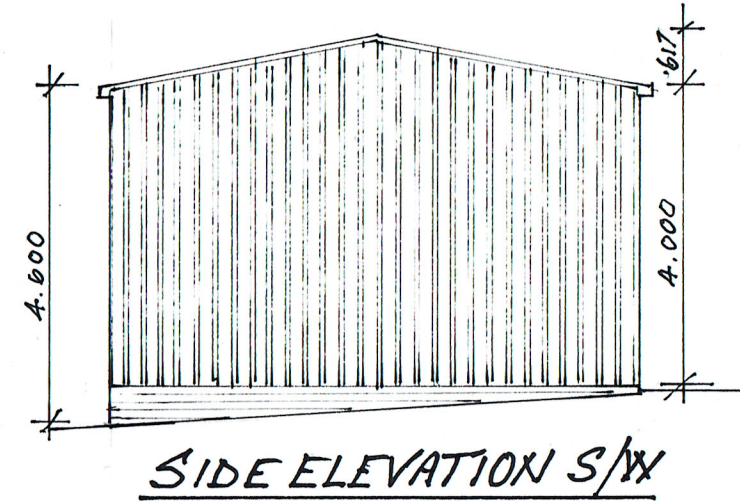
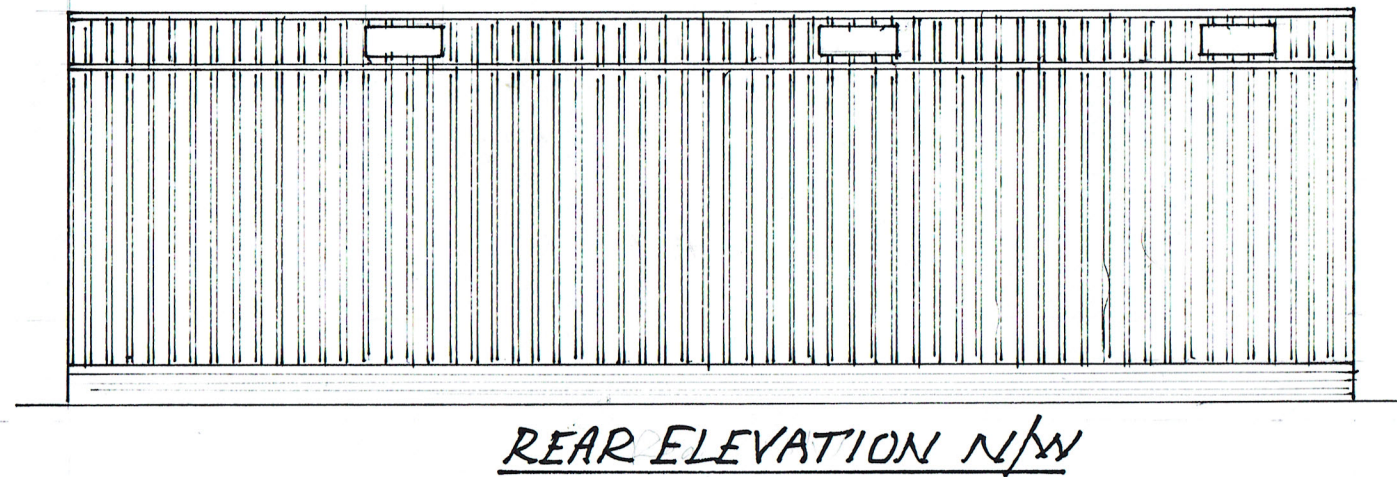
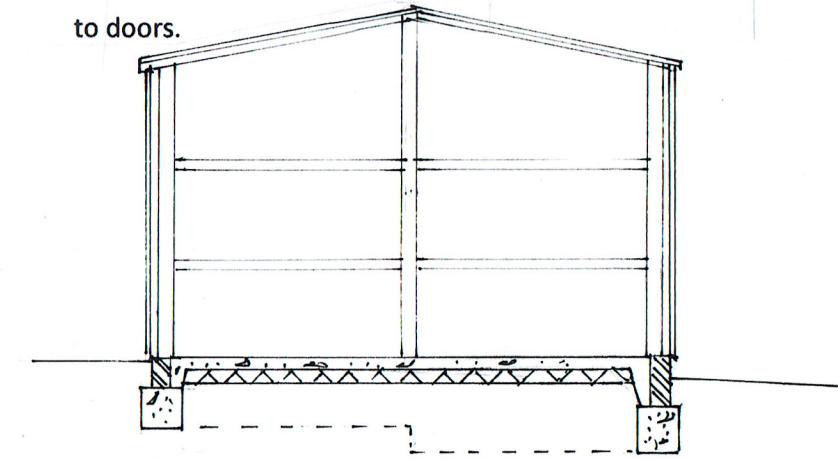
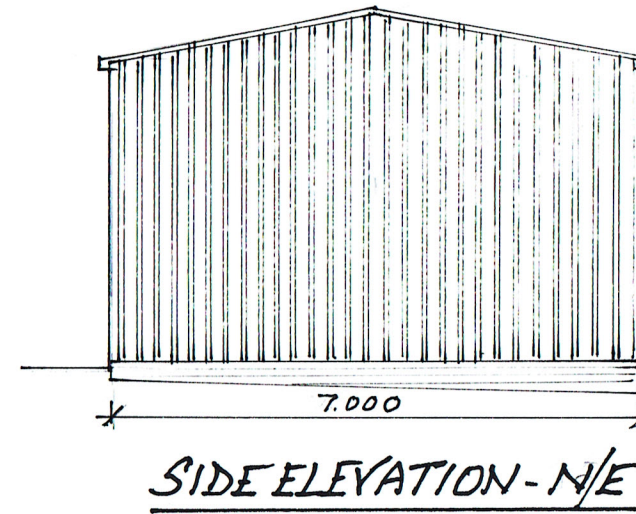
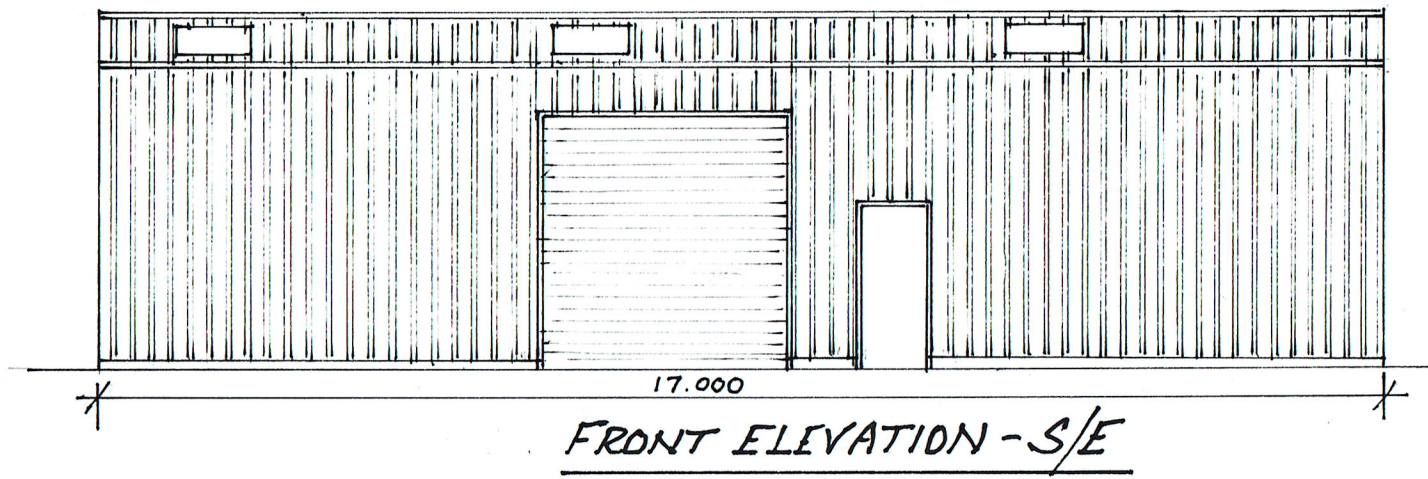

0 1 2 3 4 5
SCALE 1:100 on A3

PROPOSED STORAGE BARN
Brotherhood Wood / Poundfall Wood,
off A2 Boughton By-Pass, Dunkirk, ME13 9LN

for

Ms. Roseann Sheridan.

Elevations, section, floor and roof plans

Drawing No. RS/22/03