

Document Control

Job Title: Tally Ho
Job number: 2128
Report title: Ecology Scoping Document
Report number:
Revision: 01
Date of issue: 17 February 2022
Purpose of issue: Planning
Compiled by: Tom Sheldon - Design Storey
Reviewed by: Lydia Robinson - Design Storey
Date reviewed: 17 February 2022

Contents

1.0	Car Port	02
2.0	Tack Room	06
3.0	Stables	09

Contact Details

Lydia Robinson
lydia@design-storey.co.uk

13 Royal Crescent,
Cheltenham, Gloucs
GL50 3DA

T: 01242 907 900
www.design-storey.co.uk

1.0 | Car Port

The 2 bay car port was built circa 2014 in timber frame construction with a Cotswold stone plinth and horizontal “waney edge” timber cladding under a Cotswold grey tiled roof. Since being built timber doors have been added to the front elevation for security and so it is no longer open fronted. It is now used for storage for childrens toys and garden equipment.

1.1 | Exterior Photographs



Front (South East) Elevation



Side (North East) Elevation



Verge and Eave Detail



Ridge Detail

1.2 | Interior Photographs



Exposed Timber Frame - Gable



Exposed Timber Frame - Roof



Exposed Timber Frame - Corner



General Interior

2.0 | Tack Room

The tack room was built circa c19th at the same time as the cottage in Costwold stone under a Cotswold grey tiled roof. The roof appears to have been replaced by a previous owner at which time the ridge height was increased and a window installed alongside remedial works to large areas of external stonework. It is now used for storage.

2.1 | Exterior Photographs



South and East Elevations



North and East Elevations



Verge, Eave and Ridge Details



West Elevation (Neighbours Boundary)

2.2 | Interior Photographs



North Gable



South Gable

3.0 | Stables

The stables were built circa c19th at the same time as the cottage in Costwold stone and it was assumed to have had a corrugated roof. The roof was replaced with felt by a previous owner at which time fascia boards were added. There have also been remedial works to the external stone and a window added previously. The stables are currently unused and are part open to the elements as the existing doors are in poor condition.

2.1 | Exterior Photographs



North & West Elevations



North & East Elevations



Verge & Eave Details



Verge (South Elevation)

3.2 | Interior Photographs - Southern Section



Southern Section General View



Southern Section Door & Window Detail

3.3 | Interior Photographs - Northern Section



Northern Section General View



Northern Section General View



Northern Section General View

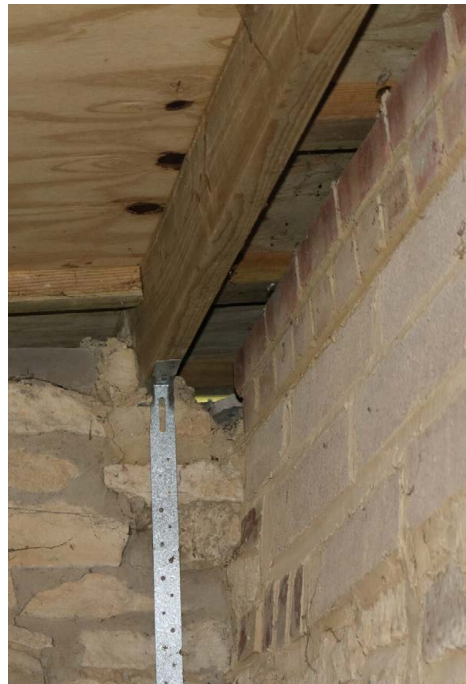

Northern Section Door & Window Detail