

ANY ALTERATIONS TO THE BUILDING STRUCTURE ARE SUBJECT TO WRITTEN APPROVAL BY A QUALIFIED STRUCTURAL ENGINEER

PLANNING PERMISSION APPROVAL DRAWING

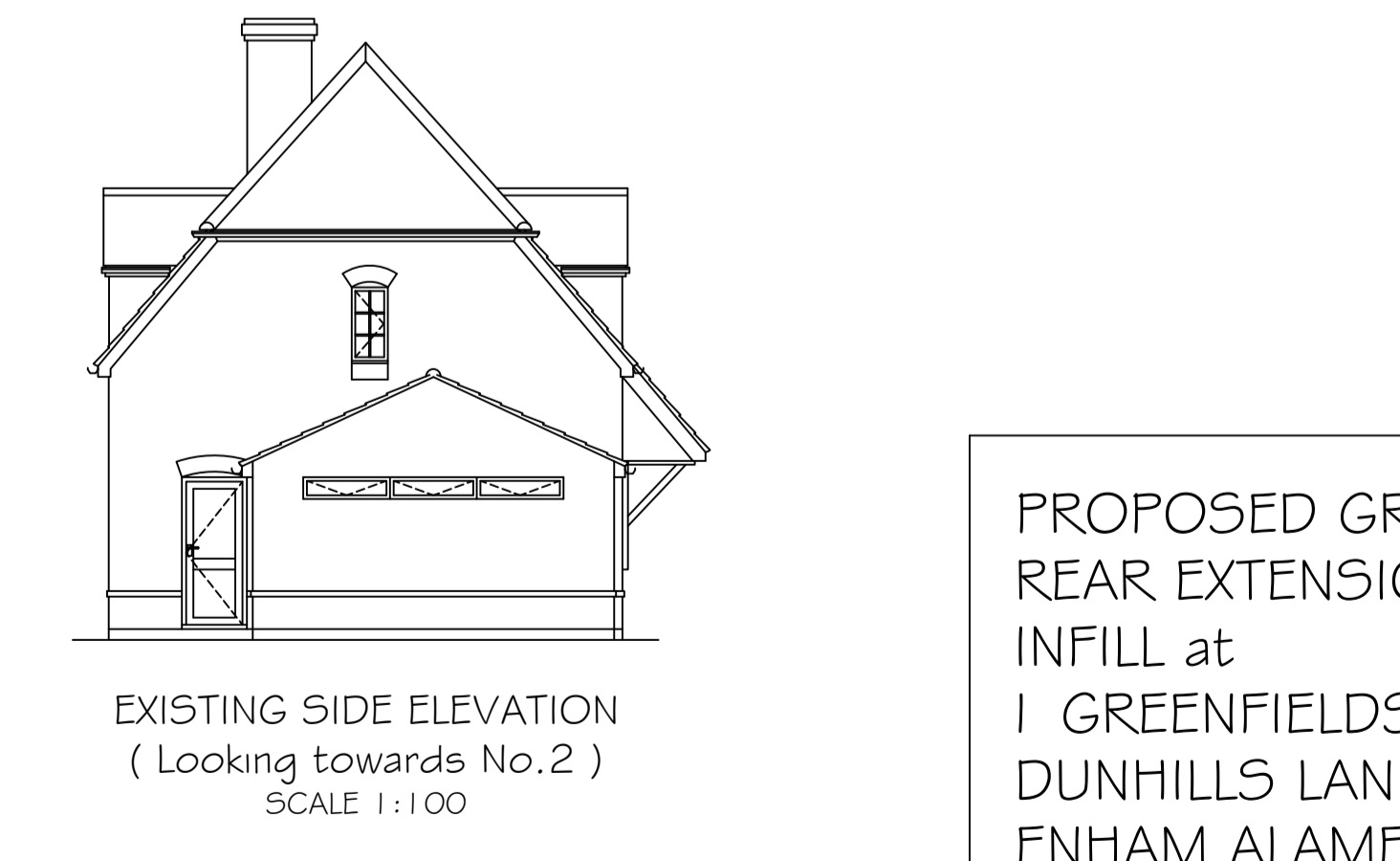
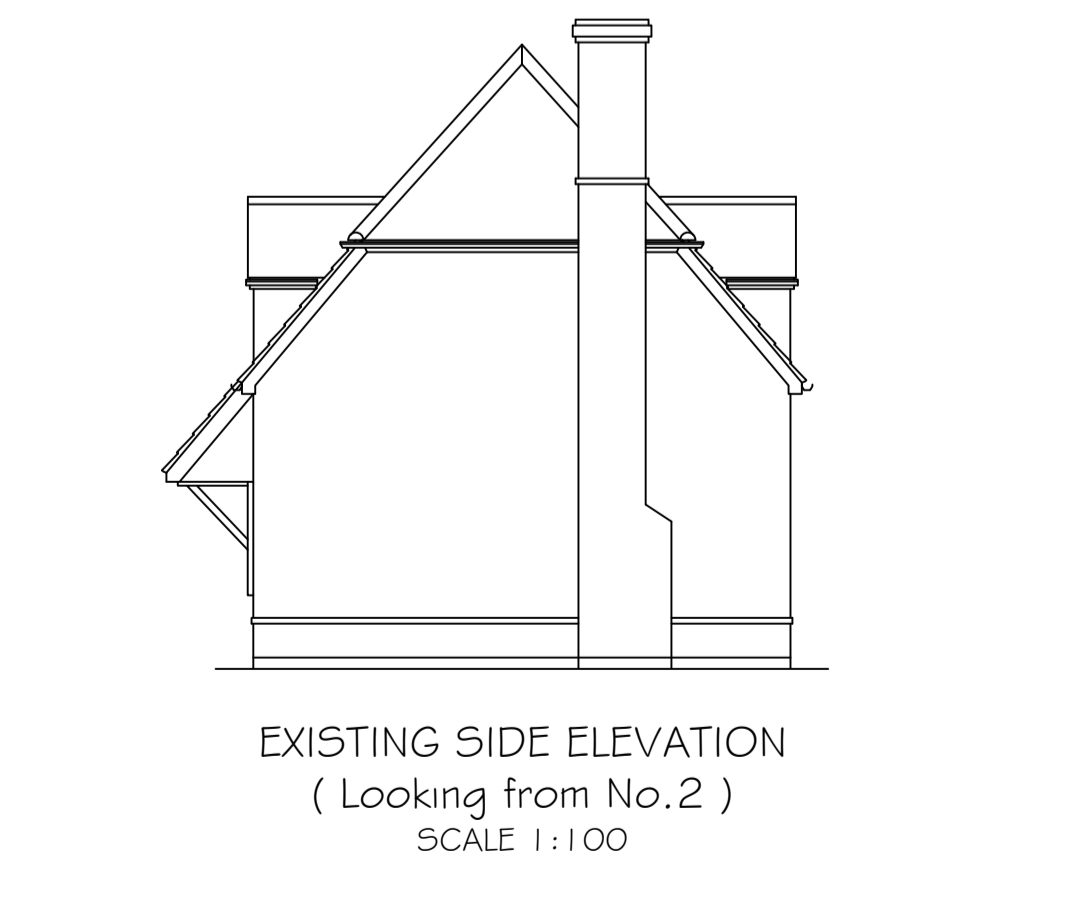
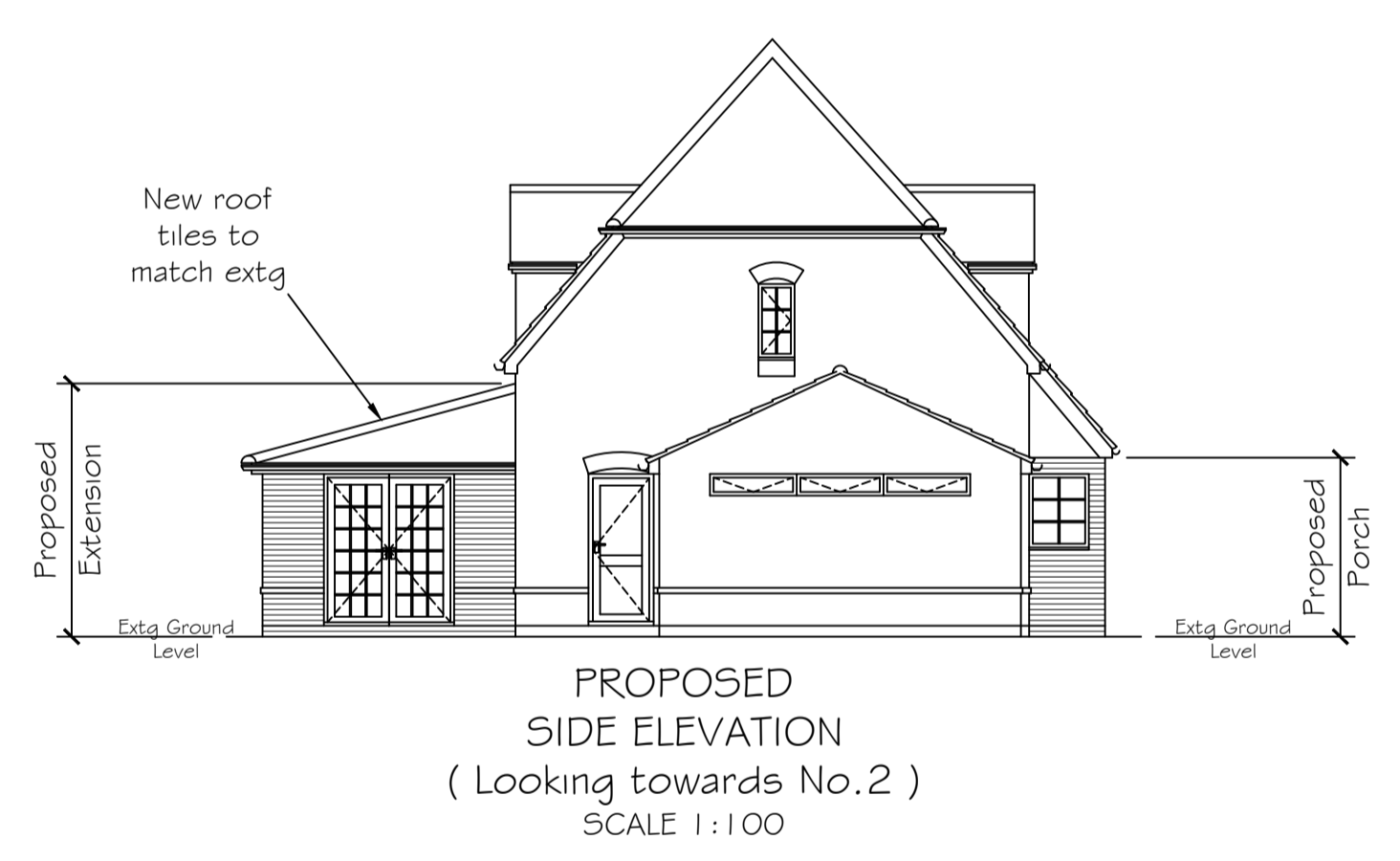
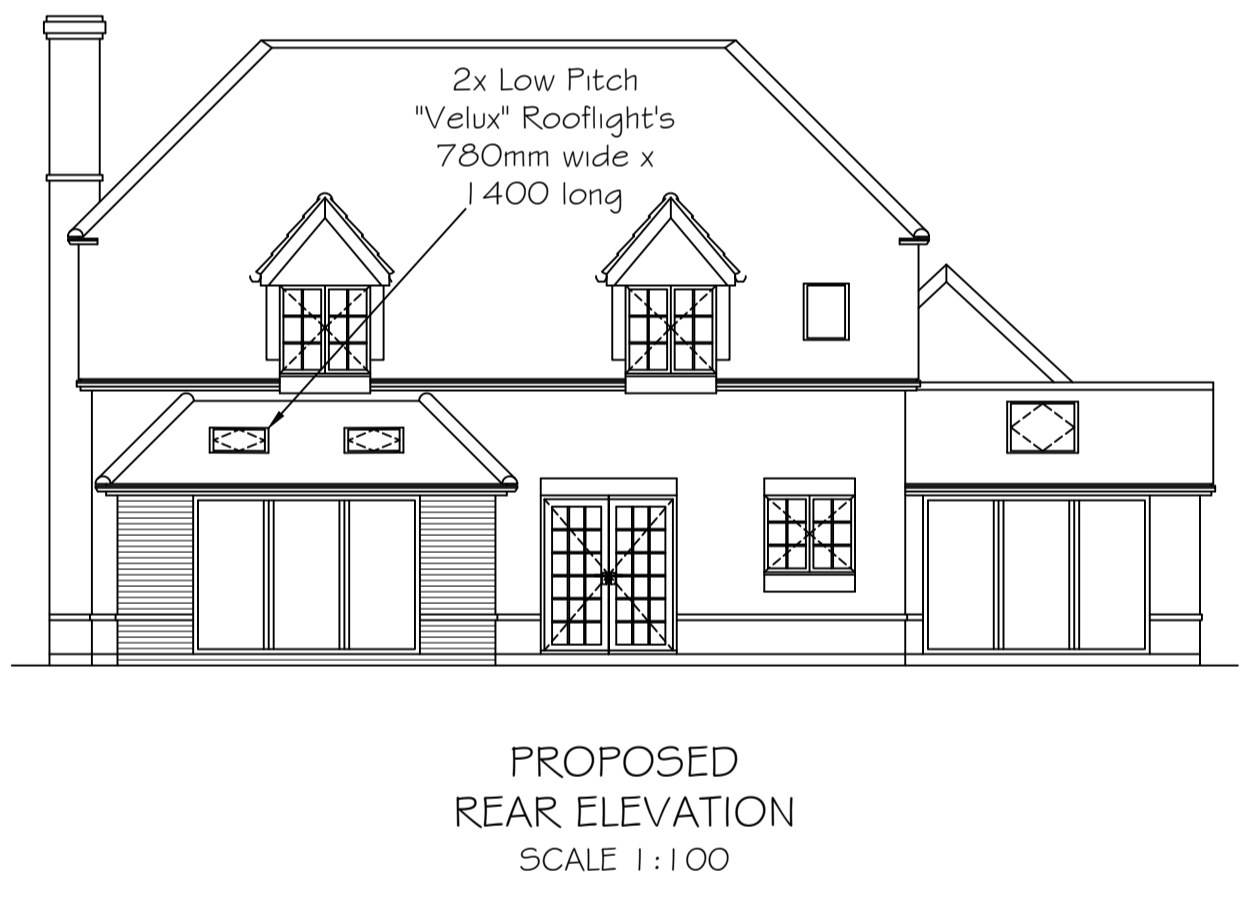
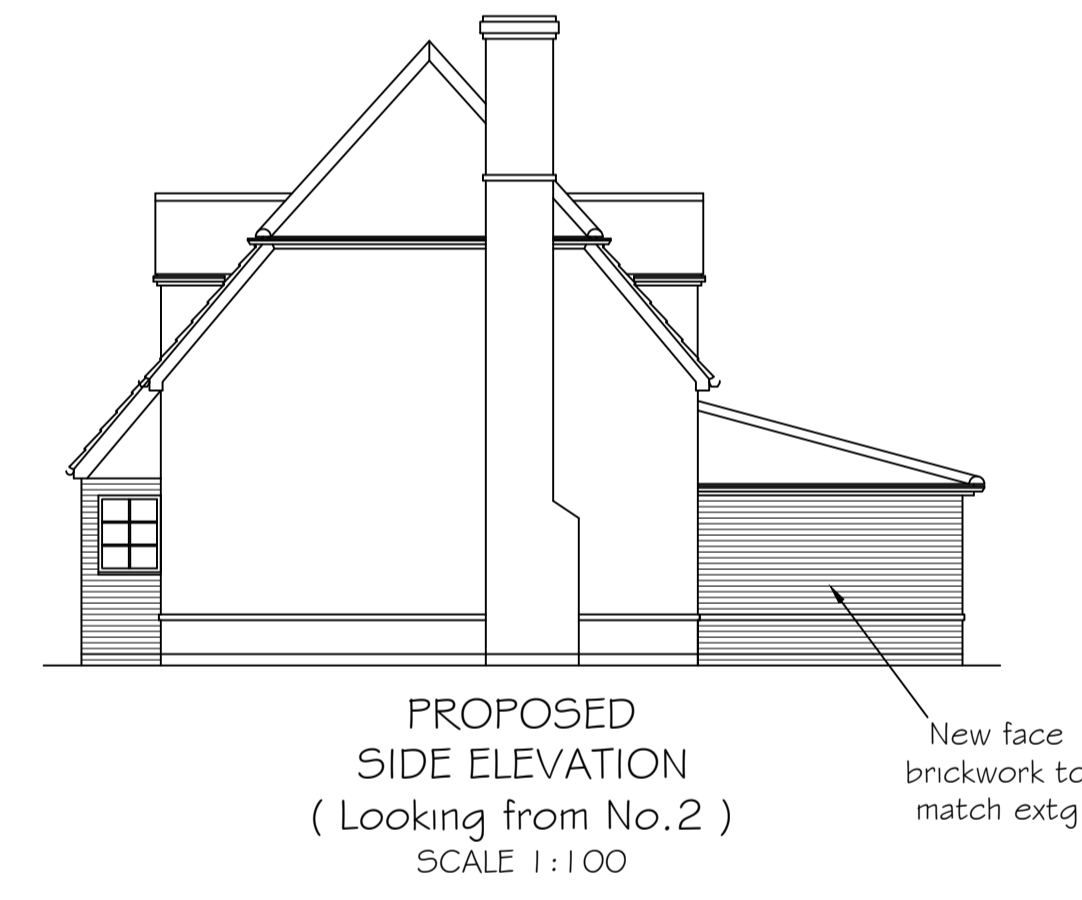
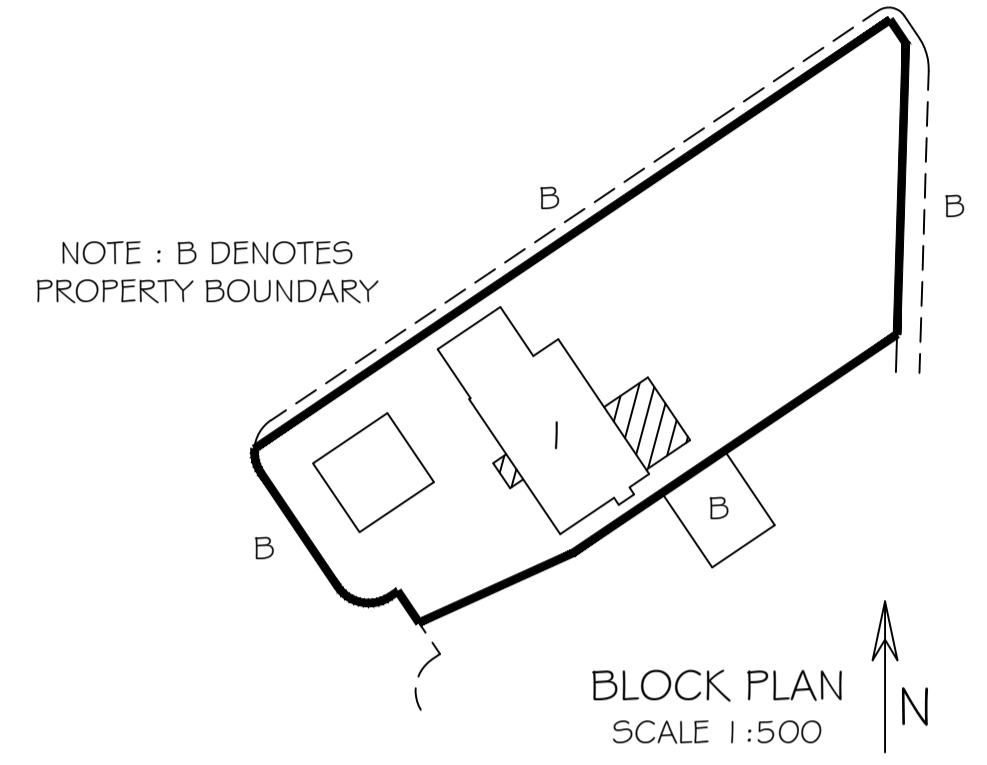
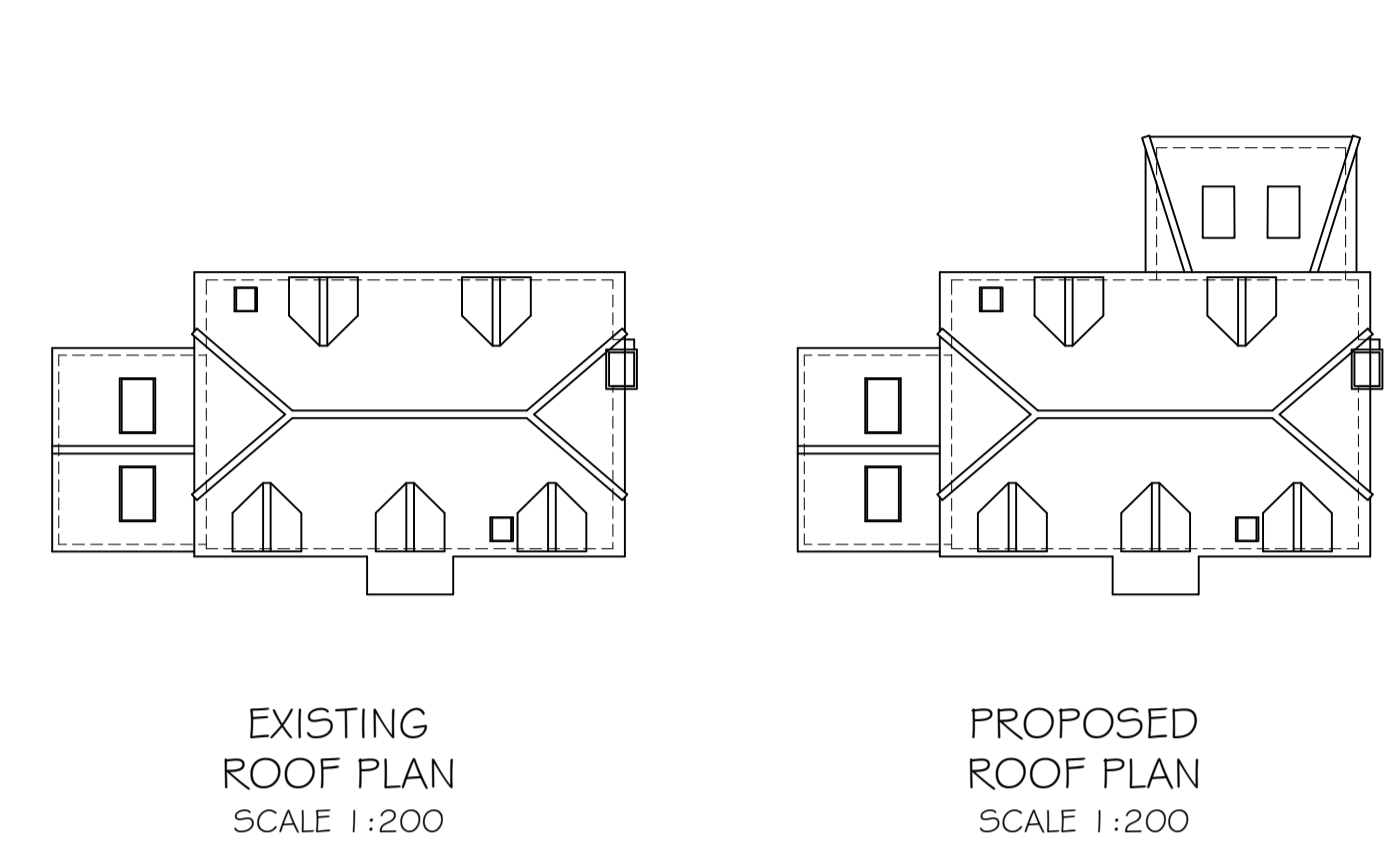
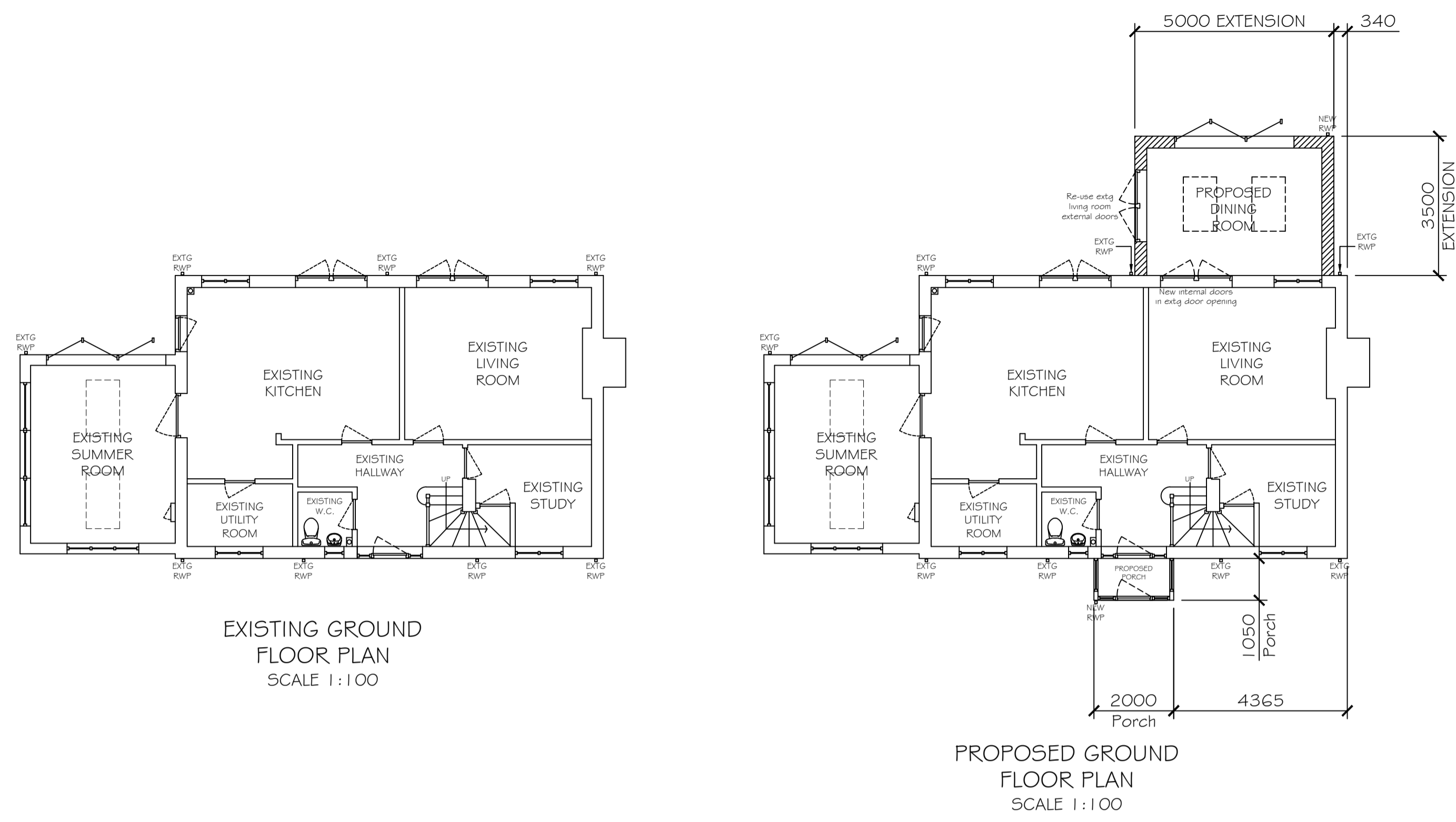

PROPOSED GROUND FLOOR REAR EXTENSION & PORCH INFILL at
1 GREENFIELDS,
DUNHILLS LANE,
ENHAM ALAMEIN,
HAMPSHIRE,
SP11 6RB

This drawing is the confidential & copyright property of Phil Smith and must not be copied, disclosed or used for any purpose without written consent.

Drawing Prepared By:
PHIL SMITH
7 Wolversdene Road
Andover
Hampshire
SP10 2AX
Telephone 01264 355530
Mobile 07786601817
E-mail phil.wolv@virgin.net

Scale : 1:100, 1:200 & 1:500
Date : 28th September 2021
Drawing Number : PRS.591 REV B

ISSUE	DATE	DESCRIPTION OF ISSUE	CHK'D
B	07.02.22	1ST FLOOR REAR EXTENSION REMOVED. GARAGE EXTENSION REMOVED. PORCH DESIGN ALTERED	SJL
A	08.10.21	FIRST ISSUE TO TVBC PLANNING DEPARTMENT REF 21/02952/FULLN	SJL