

PROPOSED EXTENSION AT HUNTERS LODGE, MEETING HILL RD, BRIGGATE, NORTH WALSHAM, NR28 9RB

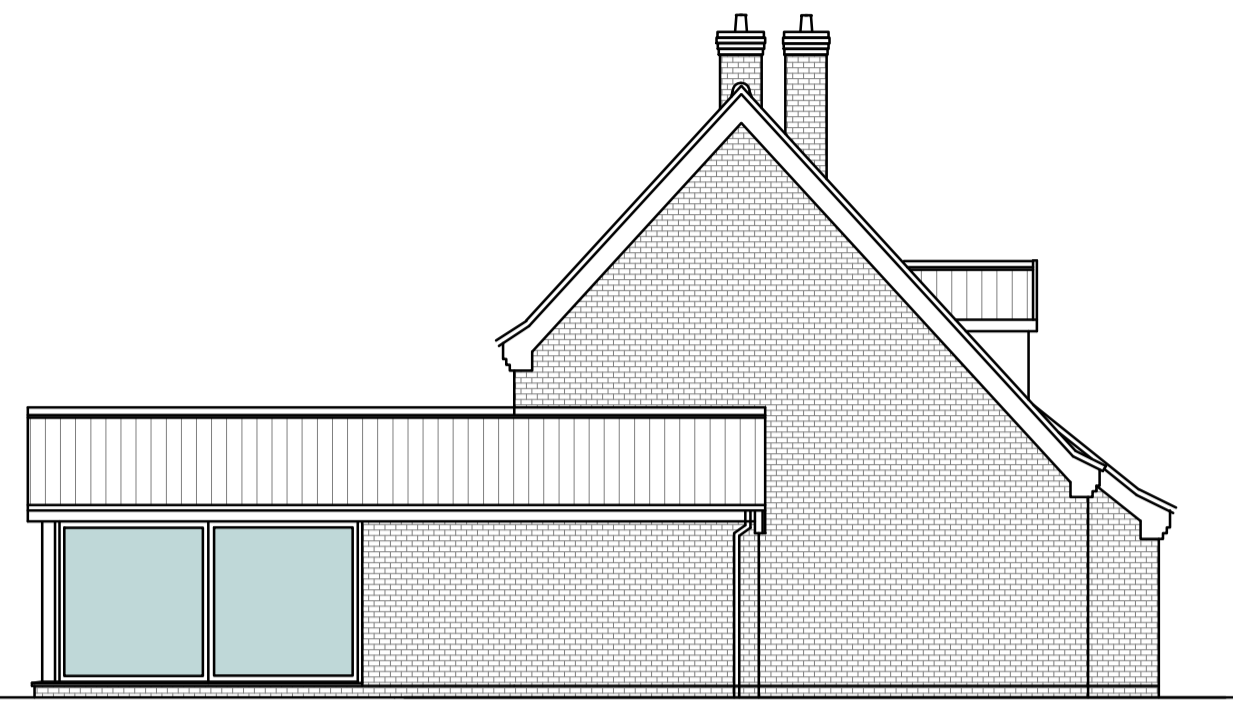

North Elevation Proposed

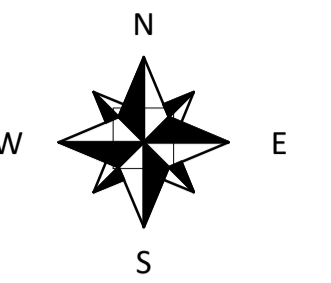

West Elevation Proposed



Ordnance Survey, (c) Crown Copyright 2021. All rights reserved. Licence number 100022432



South Elevation Proposed



East Elevation Proposed

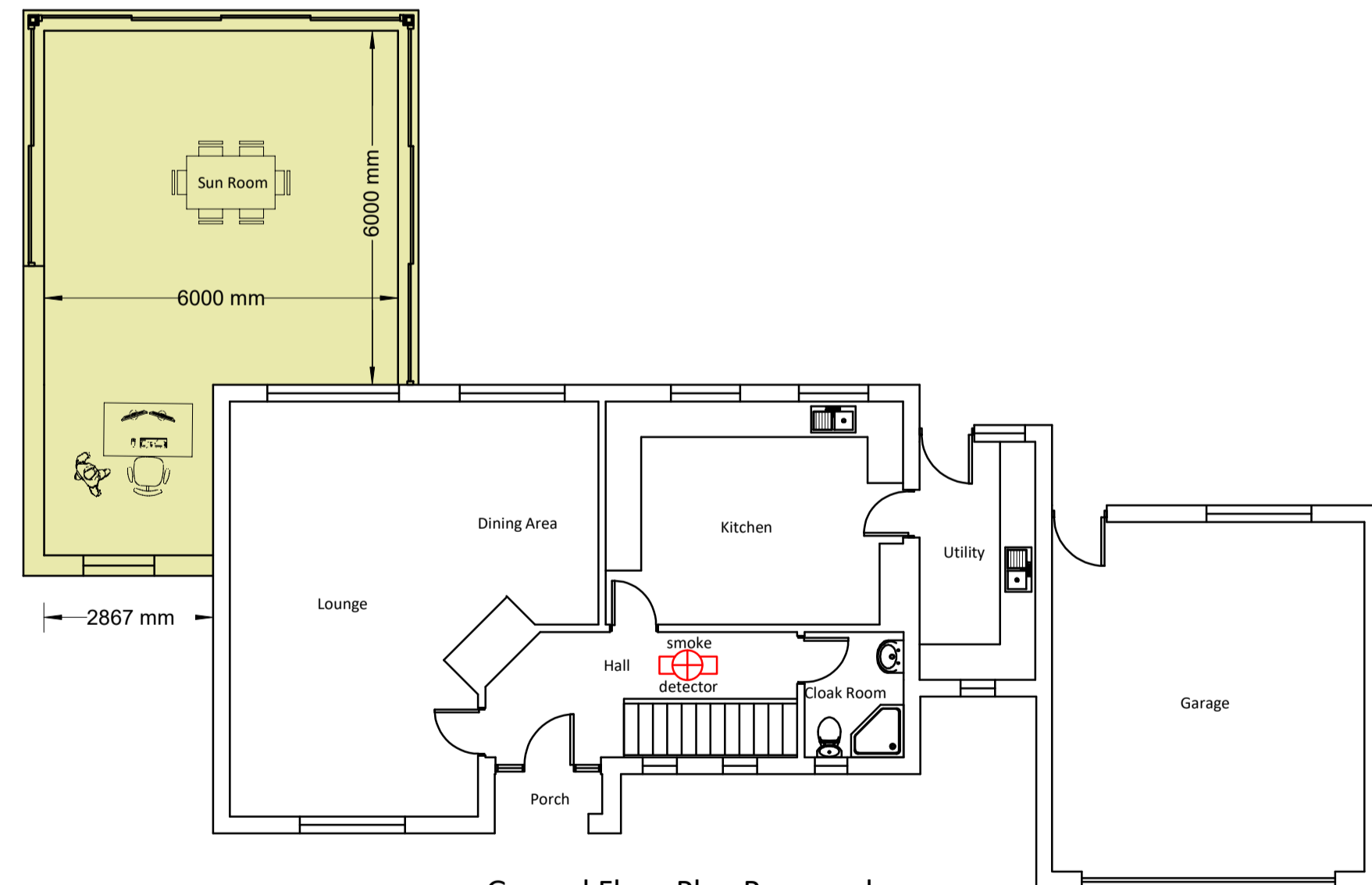
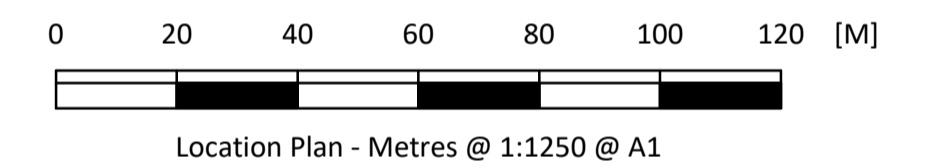

Ground Floor Plan Proposed

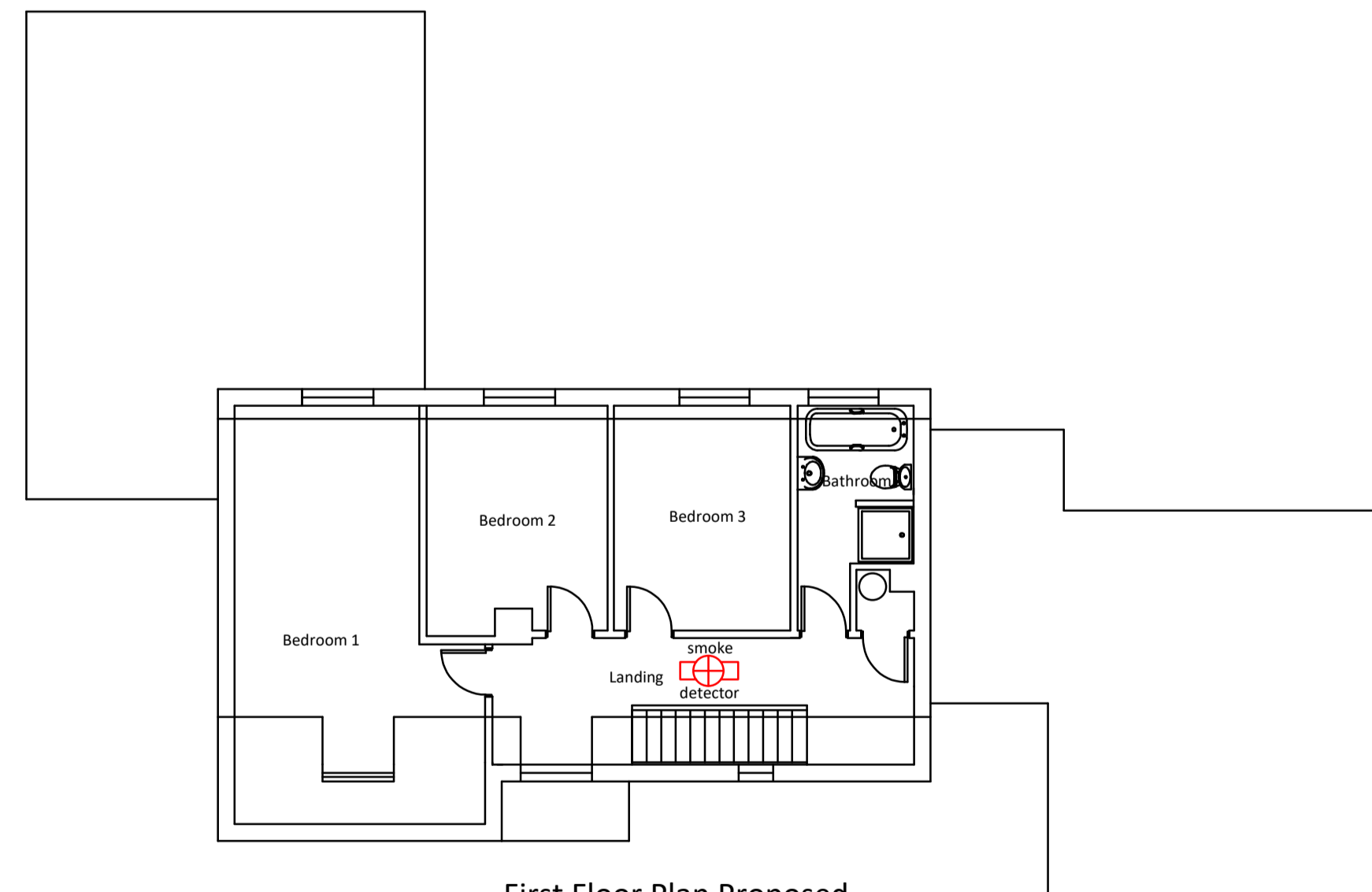

First Floor Plan Proposed

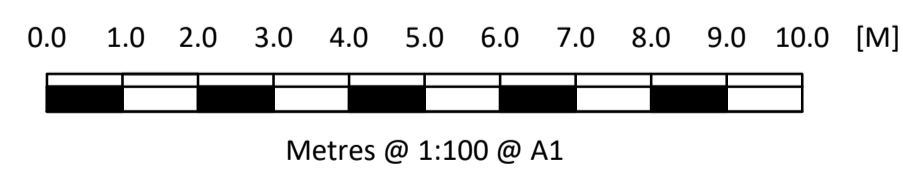
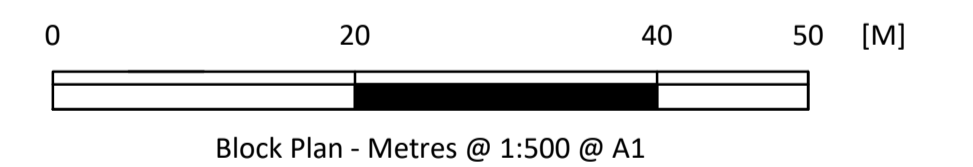
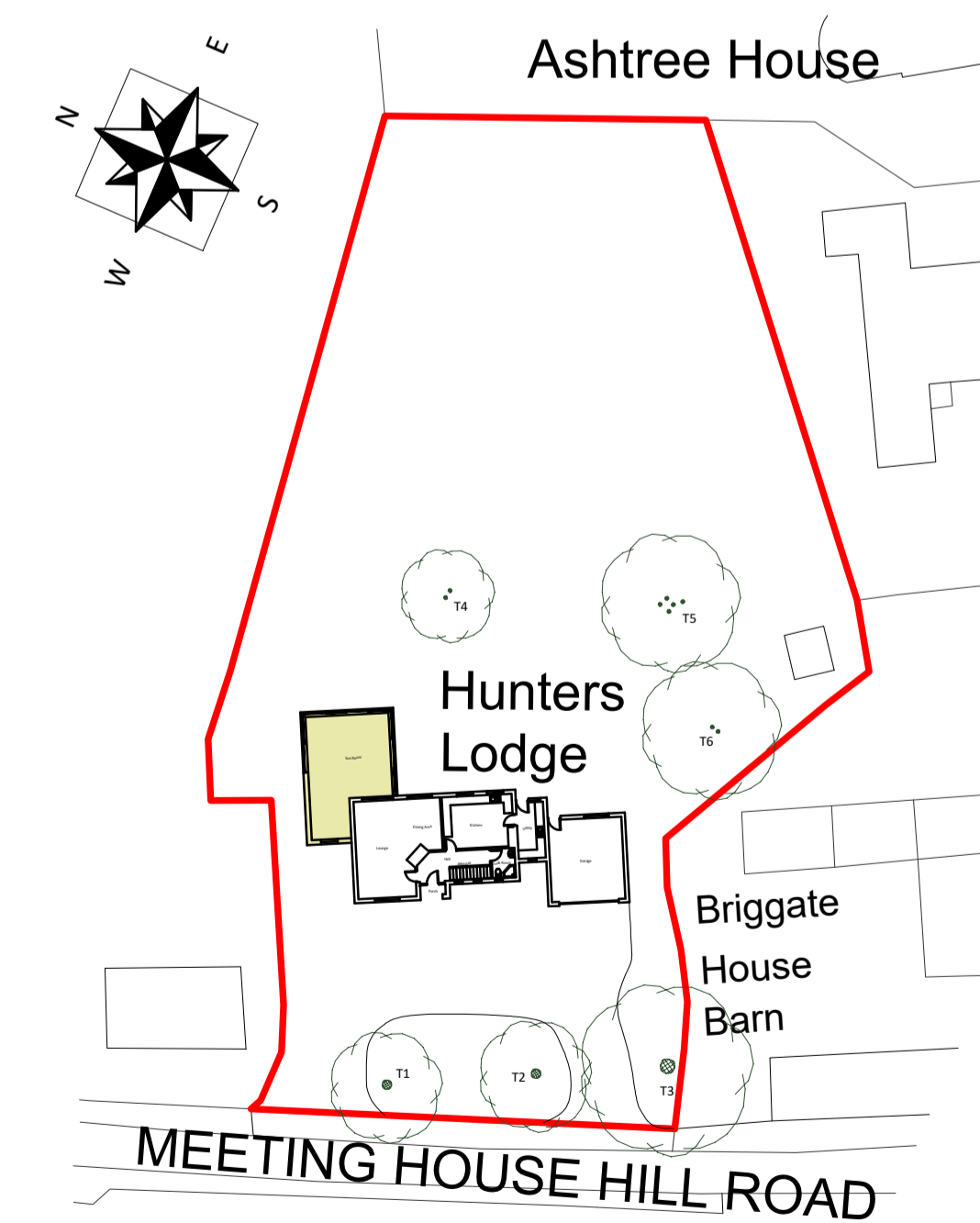

MATERIAL SCHEDULE:-

EXTENSION

Walls - Quality facing brick to match existing in colour, style and texture
 Roof - Tiles to be Mendip low pitch red concrete interlocking double pantile.
 Windows - Windows to be light green UPVC to match existing in a style as indicated.
 Doors - Doors to be light green powder coated aluminium in a style as indicated.
 Fascias, Soffits and Bargeboards - Fascias, Soffits and Bargeboards to be black grain effect UPVC in a style as indicated.
 Rainwater Goods - Guttering and Downpipes to be black UPVC, guttering to be 115mm with U section with 68mm down pipe.

Landscaping

REF	SPECIES	TRUNK DIAMETER	SPREAD	HEIGHT	AGE	PROPOSAL
T1	Sycamore	300mm	8000mm	18000mm	Mature	Retain
T2	Horse Chestnut	370mm	8000mm	18000mm	Mature	Retain
T3	Sycamore	980mm	13400mm	24000mm	Mature	Retain
T4	Ornamental	2No 250mm	6700mm	9000mm	Semi Mature	Retain
T5	Silver Birch	6No 200mm	10000mm	16000mm	Semi Mature	Retain
T6	Silver Birch	2No 270mm	10000mm	16000mm	Semi-Mature	Retain

Amended Plan Ref 1715-2-E Client Revisions 07.02.22
 Amended Plan Ref 1715-2-D Client Revisions 06.02.22

K GARNHAM DESIGN
 01603 616884 www.kgarnham.co.uk
 info@kgarnham.co.uk

Project - Proposed Extension to Hunters Lodge Meeting Hill Rd, Briggate, North Walsham, NR28 9RB
 Client - J Wilde Esq
 Scale - as dwg
 Drawing Number - 1715
 Drawn By - KGG
 Sheet Number - 2
 Date - 12.09.2021
 Revision Number - E

PROPOSED