

NORTHEAST ELEVATION

NORTHWEST ELEVATION

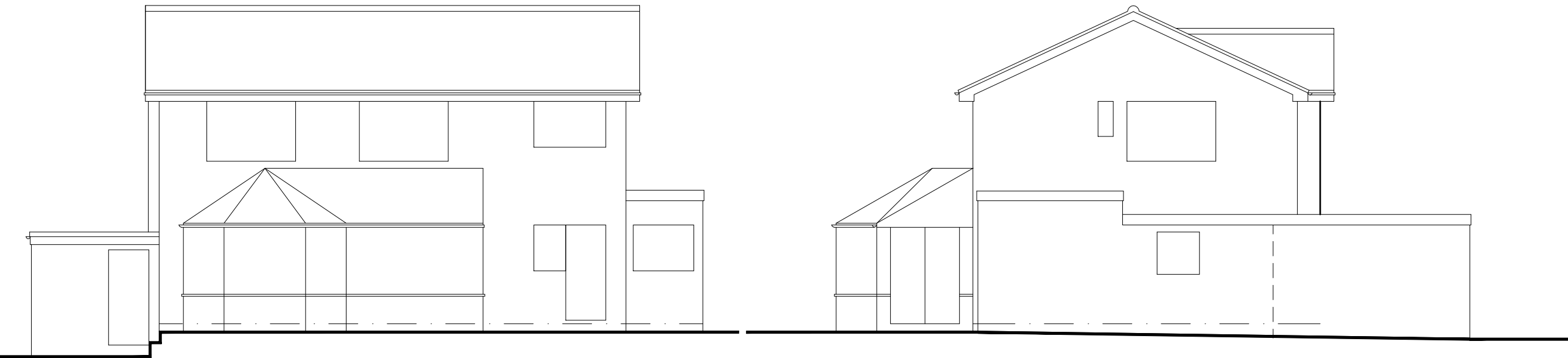

SOUTHWEST ELEVATION

SOUTHEAST ELEVATION

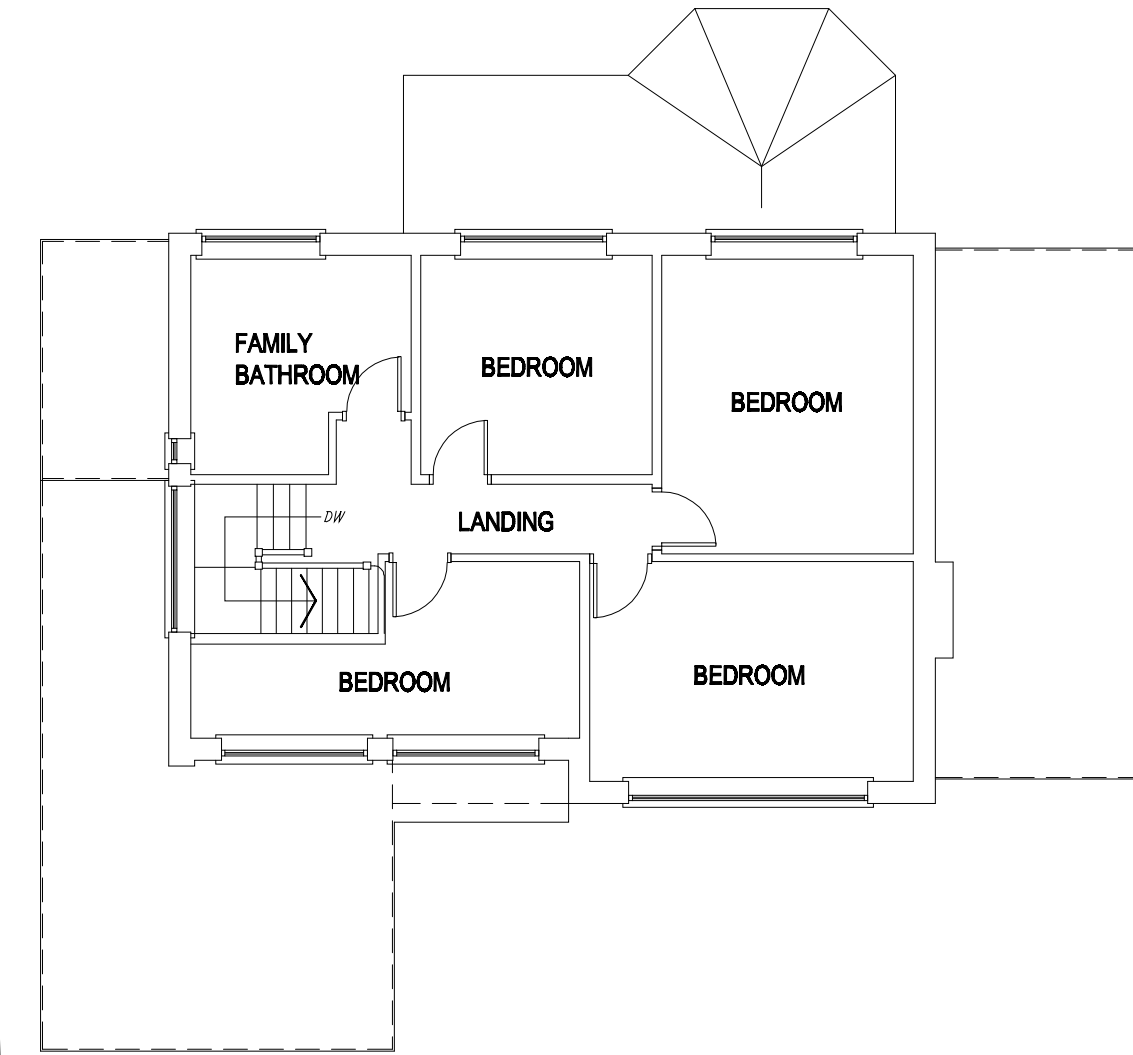

PROPOSED FIRST FLOOR PLAN

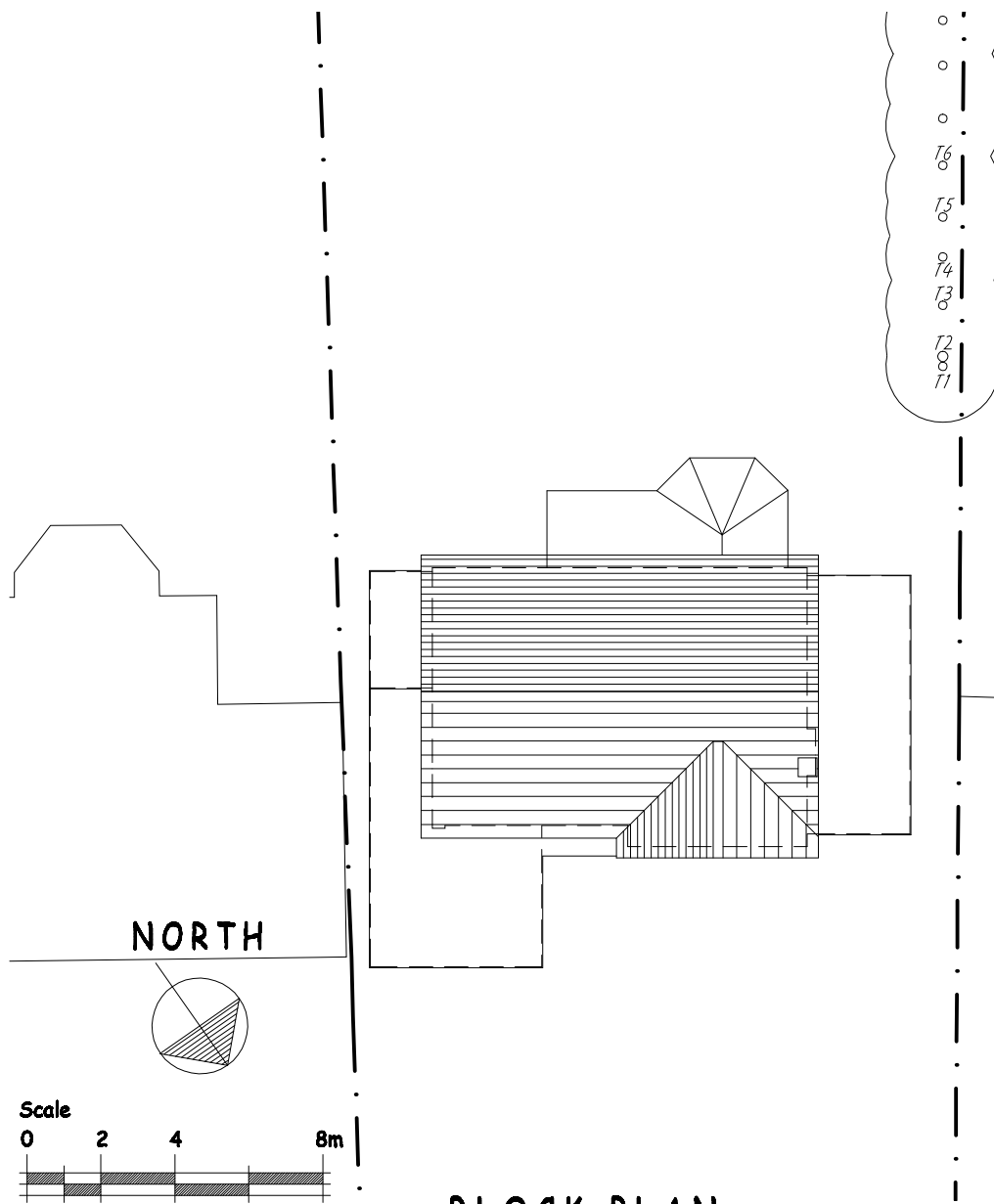

BLOCK PLAN 1:200

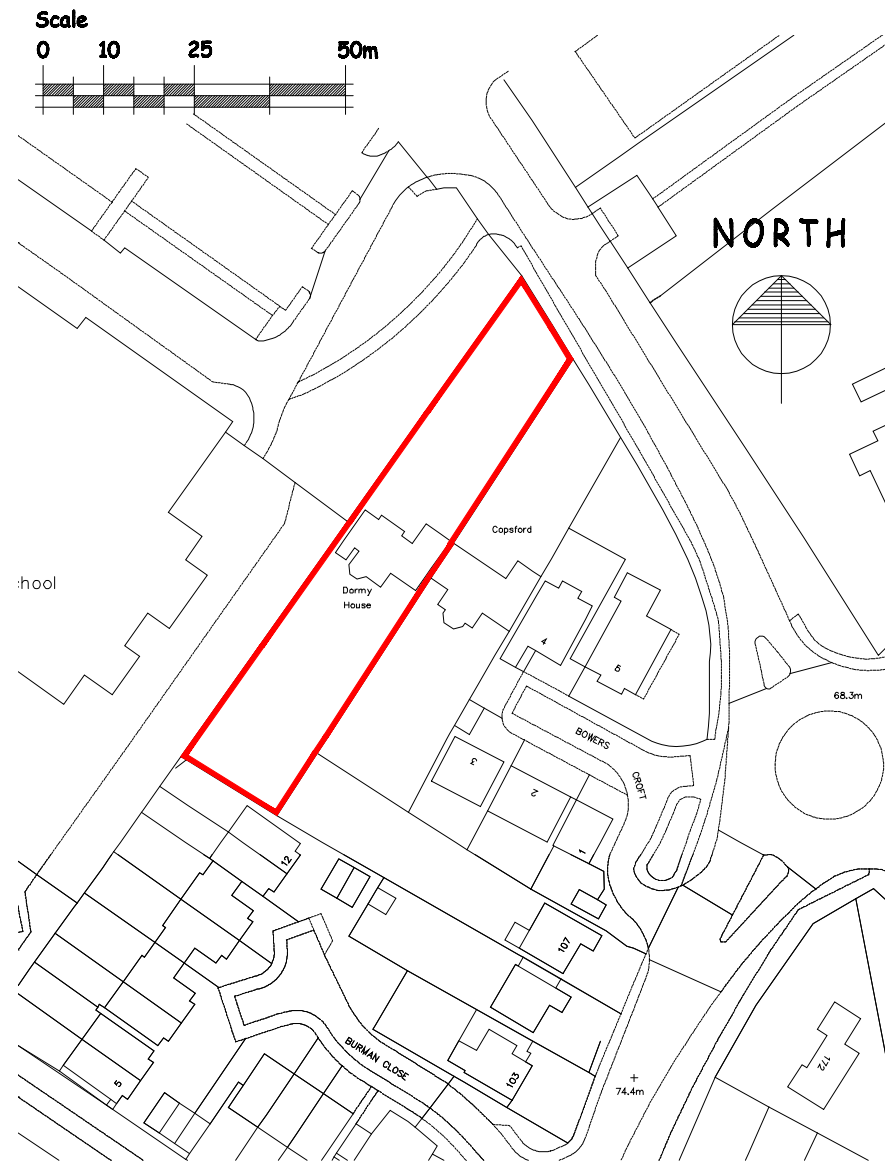

SITE LOCATION PLAN 1:1250

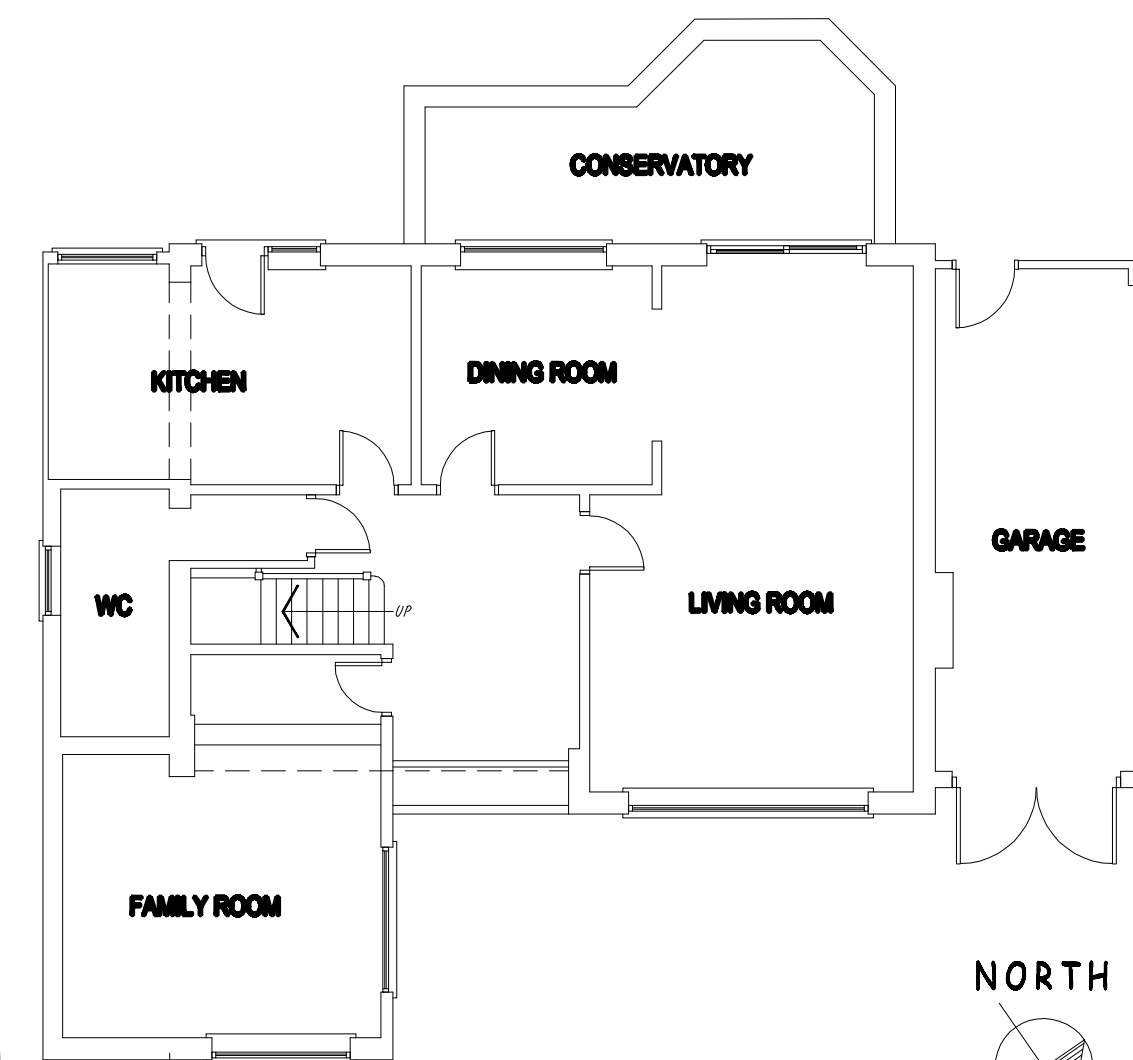

PROPOSED GROUND FLOOR PLAN

120077

120077

120077

revisions

king designs 33 lime avenue - lillington - leamington spa warwickshire - CV32 7DE. telephone 01926 741938 or mobile 07899 923586

Project Description : PROPOSED DWELLING REDEVELOPMENT at DORMY HOUSE, SANDY LANE, LEAMINGTON SPA for Mr & Mrs ELLIS

Drawing Description : EXISTING PLANS, ELEVATIONS, BLOCK PLAN AND SITE LOCATION PLAN.

Scale @ A2 : 1:100/1:200/1:1250

Drg No. 21/77-01

king designs is a trading name of arccell limited. company registration number 02497970