

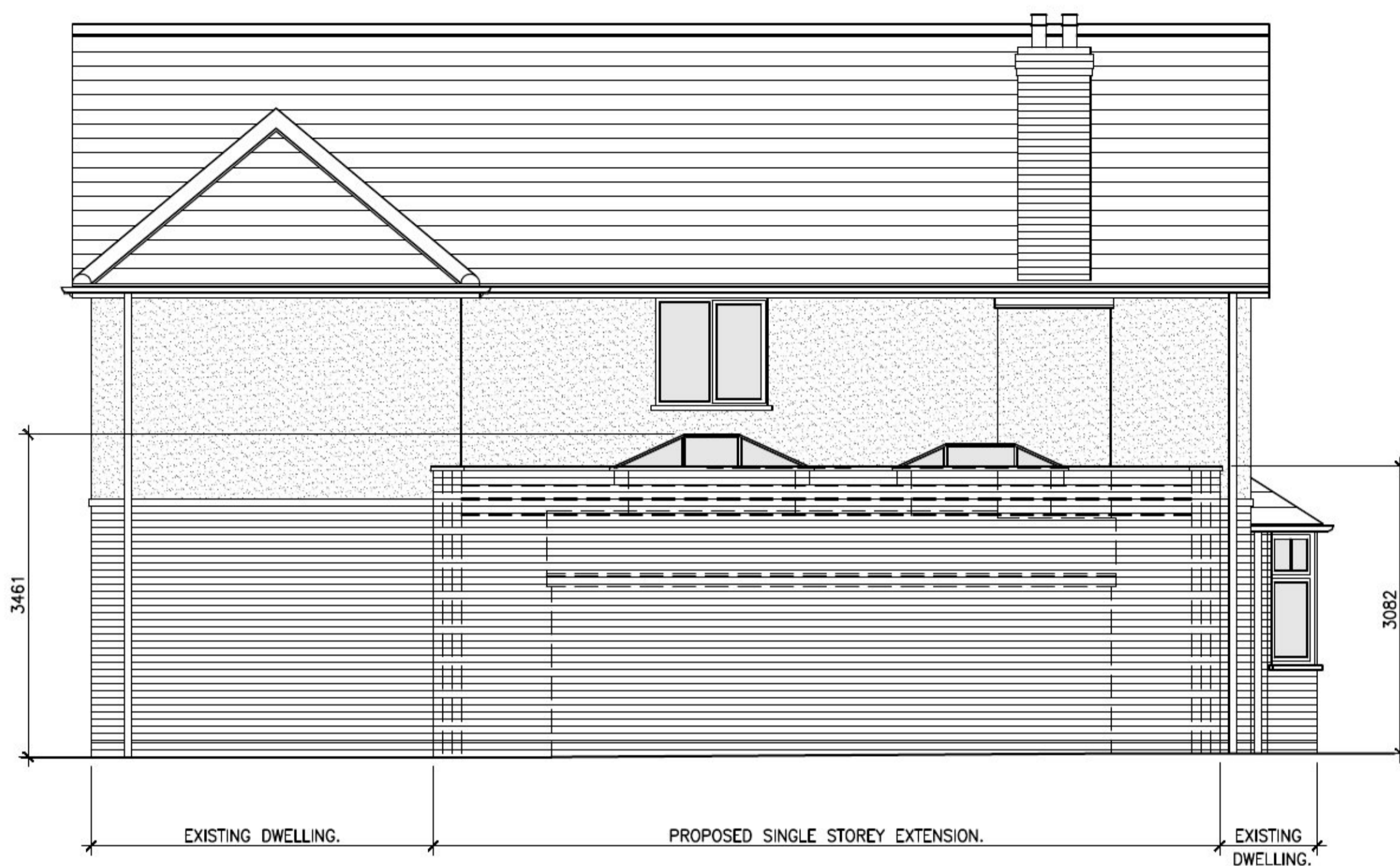

**PROPOSED FRONT ELEVATION**  
SCALE 1:50



**PROPOSED SIDE ELEVATION**  
SCALE 1:50



**EXISTING SIDE ELEVATION**  
SCALE 1:50  
REMAINS THE SAME.



**PROPOSED REAR ELEVATION**  
SCALE 1:50

**FINISHES**

- Roof** :- Specialist applied fibre glass flat roof finish, colour Gray (See Note-X).
- Rainwater Goods & Fasciboards** etc :- Matching white pvc rainwater goods on white UPVC fasciboards (See Note-XX).
- Doors & Roof Lanterns** :- Matching white UPVC double glazed Roof Lanterns, with white gloss painted hardwood doors & frame to store room (See Note-XX).
- External Walls** :- Matching facing brickwork, with a soldier course to door heads, finished with a proprietary coping stone to top of wall (See Note-X).

Contract  
PROPOSED SINGLE STOREY SIDE EXTENSION  
AT 116 HARWICH ROAD, MISTLEY, MANNINGTREE.  
ESSEX. CO11 2DF.

Title  
PROPOSED ELEVATIONS.

Client  
MR & MRS G. TURNER.

P	11/21	ISSUED FOR B. REGS & Cert. of Law. Dev. APPROVAL.
REV	DATE	DESCRIPTION

*Stour Valley Design*  
Planning & Building Design Service

Swan Corner, Mill Lane, Bradfield, Essex. CO11 2UT

Scale 1:50.  
Date NOVEMBER 2021.  
Drawn S. TANKARD

Drawing No. P  
14-2021-04