

Second and Third Floor Plans
to Remain Unchanged

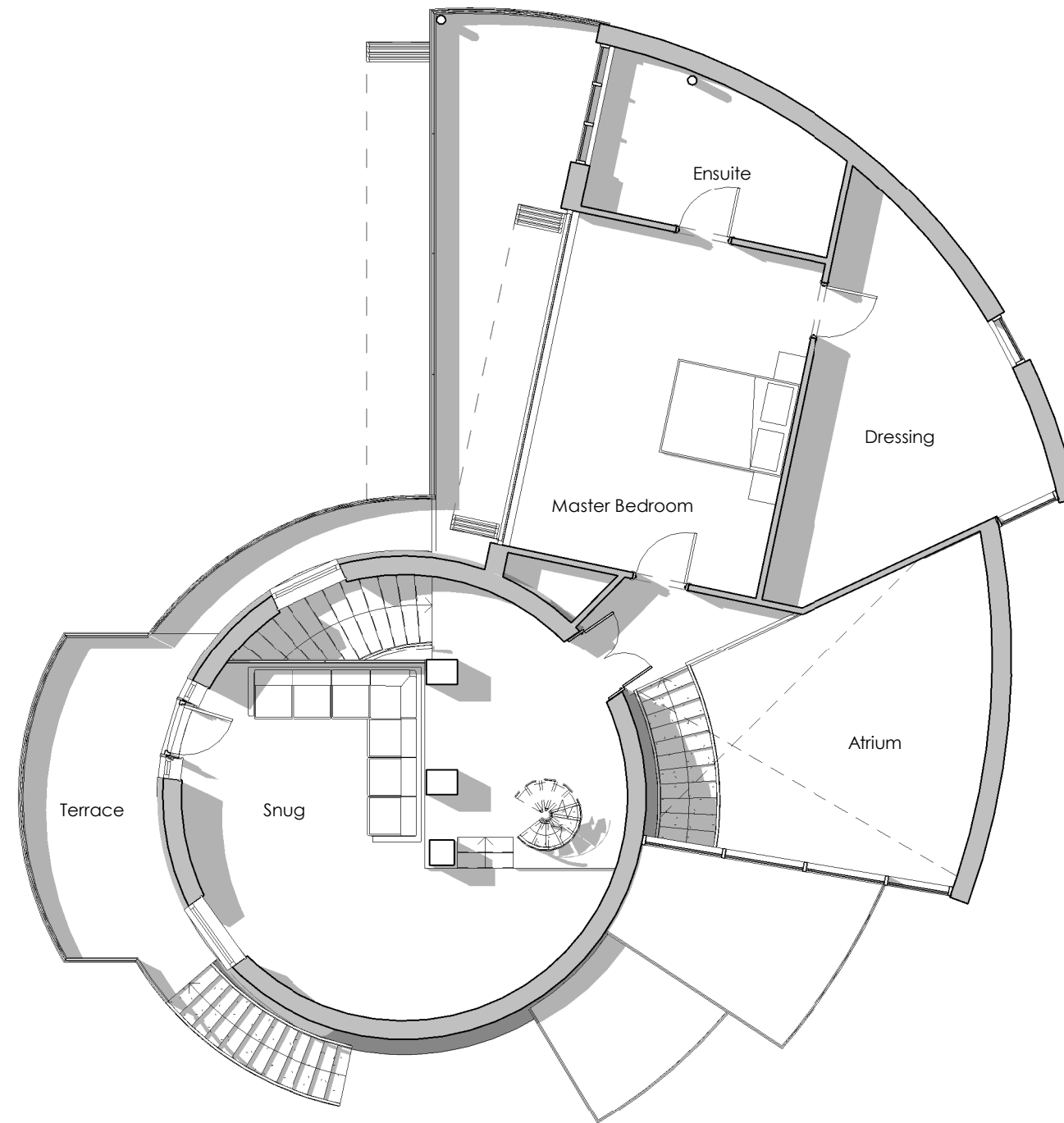

GENERAL NOTE:

1. UNDER NO CIRCUMSTANCES SHOULD DIMENSIONS BE SCALED FROM THIS DRAWING 'IF IN DOUBT ASK'.
2. THE DRAWINGS ARE TO BE READ IN CONJUNCTION WITH ALL OTHER RELEVANT DRAWINGS/SPECIFICATION. ANY DISCREPANCIES, ERRORS OR OMISSIONS TO BE BROUGHT TO THE ATTENTION OF 'd2 architects'.
3. ALL DIMENSIONS ARE TO BE CHECKED PRIOR TO COMMENCEMENT.
4. THIS DRAWING IS THE PROPERTY OF 'd2 architects' AND MUST NOT BE COPIED OR REPRODUCED EITHER IN WHOLE OR IN PART WITHOUT WRITTEN PERMISSION.

Rev:	Description:	Date:
X	Planning	19.01.22

Scheme Title:
**Gibbet Windmill,
Saughall**
Drawing Reference:
Proposed Plans

Scale @ A3: **1 : 100**
Drawn by: **LOJ**
Checked by: **MOH**

Project Number:	Drawing Number:	Revision:
6105	PL03	X

d2 architects

Soughton House
2 Nicholas Street Mews
Chester
Cheshire
CH1 2NS

Hirdir Studio
Pentre Celyn
Ruthin
Denbighshire
LL15 2HF

T: 01244 326 347 / 01824 562012
E: admin@d2architects.co.uk
W: www.d2architects.co.uk

Proposed - First Floor Plan

Scale: 1 : 100