

1 PROPOSED SECTION AA
SCALE: 1:100

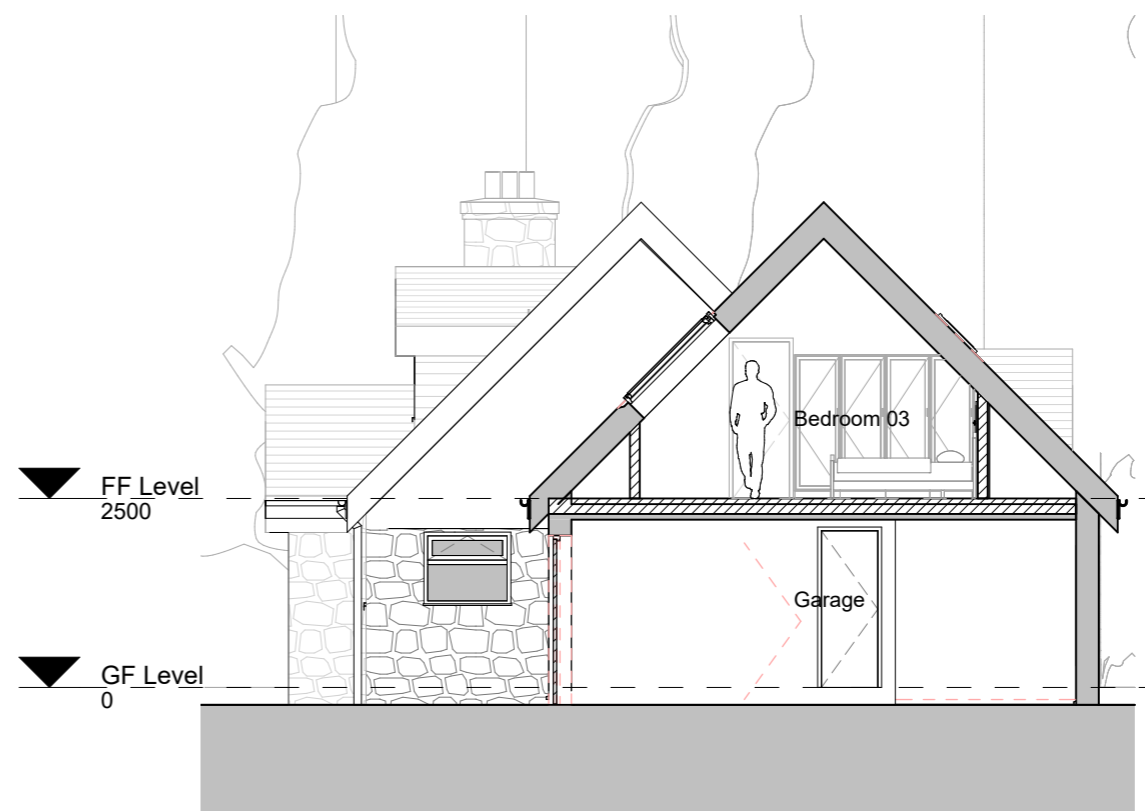

2 PROPOSED SECTION CC
SCALE: 1:100

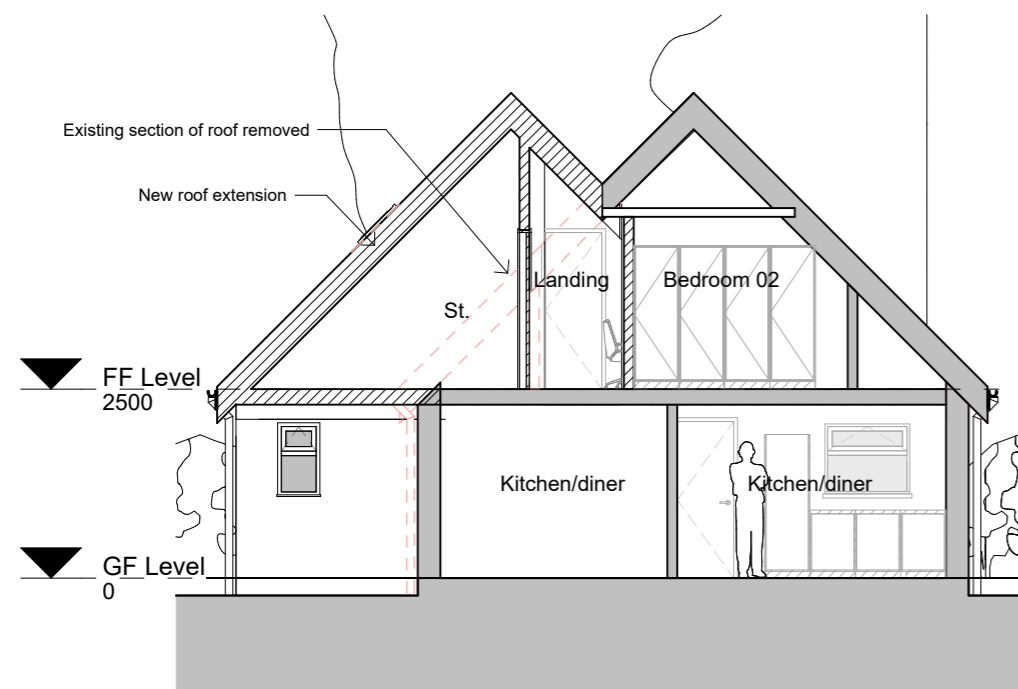

3 PROPOSED SECTION BB
SCALE: 1:100

Notes:

Confirm all dimensions on site prior to any off site manufacturing.
At construction phase do not scale from drawing, use figured dimensions only.
Dimensions are in millimetres and to structure unless stated otherwise.
Report any discrepancies, conflicts or errors to architect prior to proceeding.
Refer to structural engineers design for all load bearing elements, bracing, movement joints and below ground drainage.
Refer to mechanical and electrical engineers design for all building services.
All works to comply with relevant British Standards and Building Regulations.
This drawing and design is the property of 3bd LLP and is issued under license to the named recipient only. All copyright law protecting design, artistic & literary work contained within this drawing remains.

Rev	Description	Date
C	Updated to clients comments	10.02.22
B	Updated to clients comments	04.02.22

FOR PLANNING

3bd LLP
Architects

RIBA Chartered Practice © 2021
15&17 Backfields Lane, Stokes Croft, Bristol. BS2 8QW
www.3bdarchitects.com e:partners@3bdarchitects.com
t: 01173 707 380

Client
Richard and Fiona

Project
**Hazeldene, Bath Road,
Langford, BS40 5EB**

Drawing Title
PROPOSED SECTION A-A

Drawing Number
533-PLA- 140

Rev.
C

Date	Scale	Drawn	Chkd
JAN 2022	1:100@A3	JB	SR

