

Timber post and stock proof fencing:

- Square posts, peeled and pointed pressure treated softwood
- End posts to be rammed into ground
- Stock proof or pig netting fencing to be galvanised 80cm high with 8 horizontal wires and 30cm between vertical stay wires. 2.5mm top and bottom wires, 2mm middle wires - fencing to be fixed in place with galvanised staples to top and bottom half round wooden rails (80mm) at regular intervals
- Wires should be finished off at end posts with a double U bend.

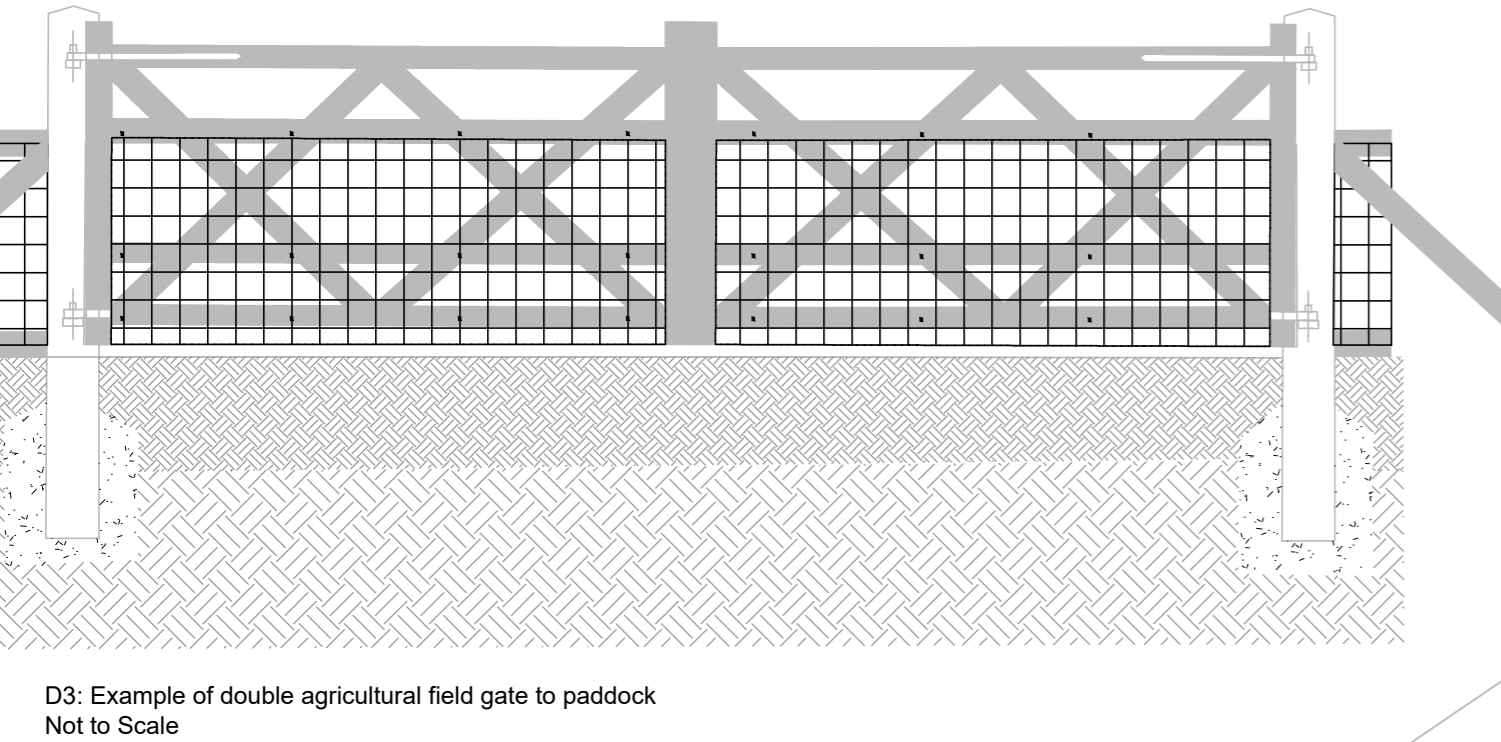
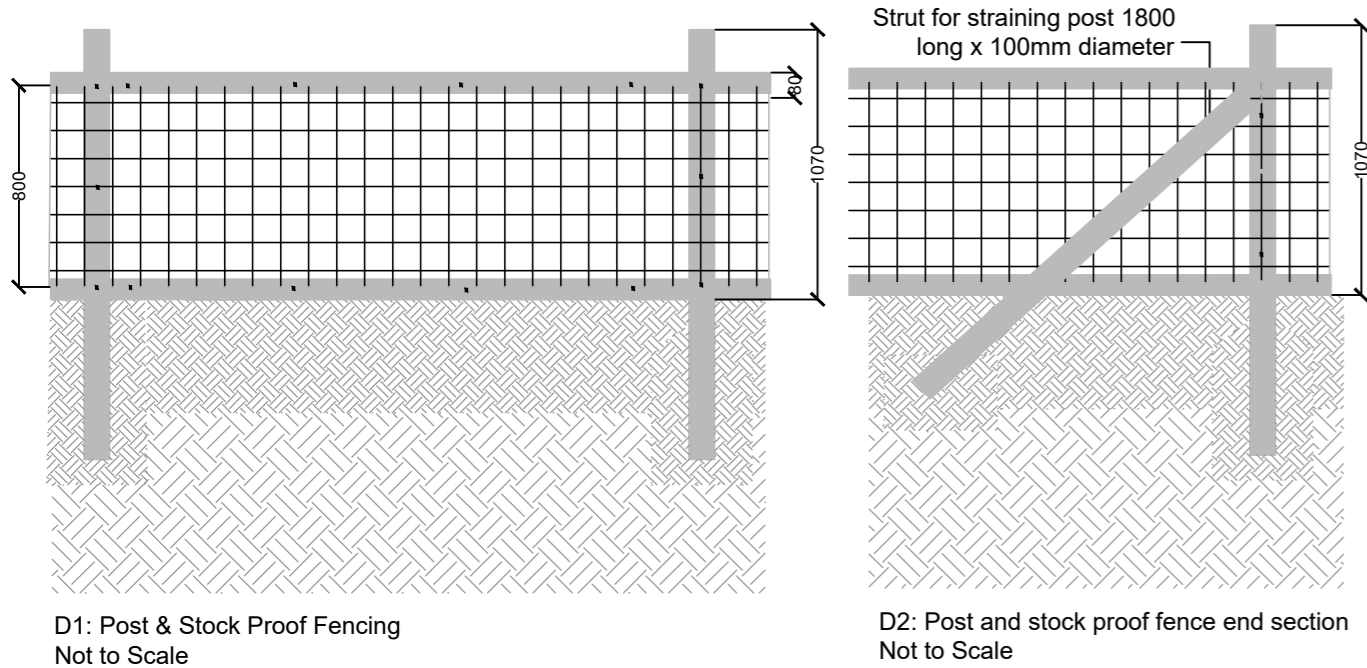

TREES

Tree Species to Field

Hornbeam, Carpinus betulus
Field Maple, Acer campestre

Tree Species at Entrance

Field Maple, Acer campestre
Amelanchier
Rowan, Sorbus aucuparia

NATIVE HEDGEROW

Hedgerow species to repeat locally used species and the traditional % mix

Cornus sanguinea (Common Dogwood)	20%
Corylus avellana (Hazel)	15%
Crataegus monogyna (Quick Thorn)	20%
Euonymus europaeus (Spindle)	5%
Prunus avium (Wild Cherry)	5%
Prunus cerasifera myrobalan (Myrobalan Cherry)	5%
Prunus spinosa (Blackthorn/Sloe)	10%
Rosa canina (Dog Rose)	5%
Viburnum lantana (Wayfaring Tree)	5%
Viburnum opulus (Guelder Rose)	5%
Sorbus torminalis (Wild Service Tree)	5%

KEY:

- Site boundary
- Tarmac
Type: Bitumen Macadam
- Loose stone
Type: MOT Type 1
- Proposed tree planting
Type: Native
- Proposed hedge
Type: Native
- Reinforced Grass Surface
Existing grass surface maintained. Within existing stoned area surface changed to grass. All grass reinforced below ground level.
- Post and rail fence
Type: 1.2m post and stock proof fencing with top and bottom bars
- Proposed gate
Type: As annotated

NOTES

- Existing access to church car park from road retained - existing surface material retained
- Existing pedestrian and vehicular gate to the church yard (at point 8) to be moved to car park entrance
- Cycle Rack Decorative Modular - Single sided 6 spaces - in black colour
- Existing area of grass currently utilised informally for temporary car park to be developed as a permanent car park for the church and community use (provision for no. 52 spaces)
- Disabled parking and informal parking for day to day visitors provided on existing parking surfacing at the front of the church
- Allowance for two additional disabled parking bays.
- Part of existing surfacing retained for path to church gates allowing for ease of access - the rest of the surfacing is to be reinstated as grass surface
- Reinstatement of boundary wall and ornamental gate to provide easier access to the church yard. In accordance with planning consent P1653/20/FUL
- Proposed native hedge planting to screen views of the car park from the road
- Proposed new exit from car park onto Park Road - surfaced with tarmac.
- Proposed post and stock proof fencing with top and bottom rails ensuring clear views are maintained towards the church from the road but allowing the paddock to be grazed.
- Proposed native trees planting filter views of the car park from the road.
- Area to be planted by the Hartpury Heritage Trust as an orchard with traditional and local varieties.
- Existing fruit trees within the boundary of the car park to be lifted and replanted within the orchard area.

P03	25.01.22	Minor Updates	NW	SEI
P02	23.09.21	SECOND ISSUE - Minor Updates to Drawing	NW	SEI
P01	19.08.21	Landscape Plan	IWK	SEI
REV	DATE		BY	CHKD

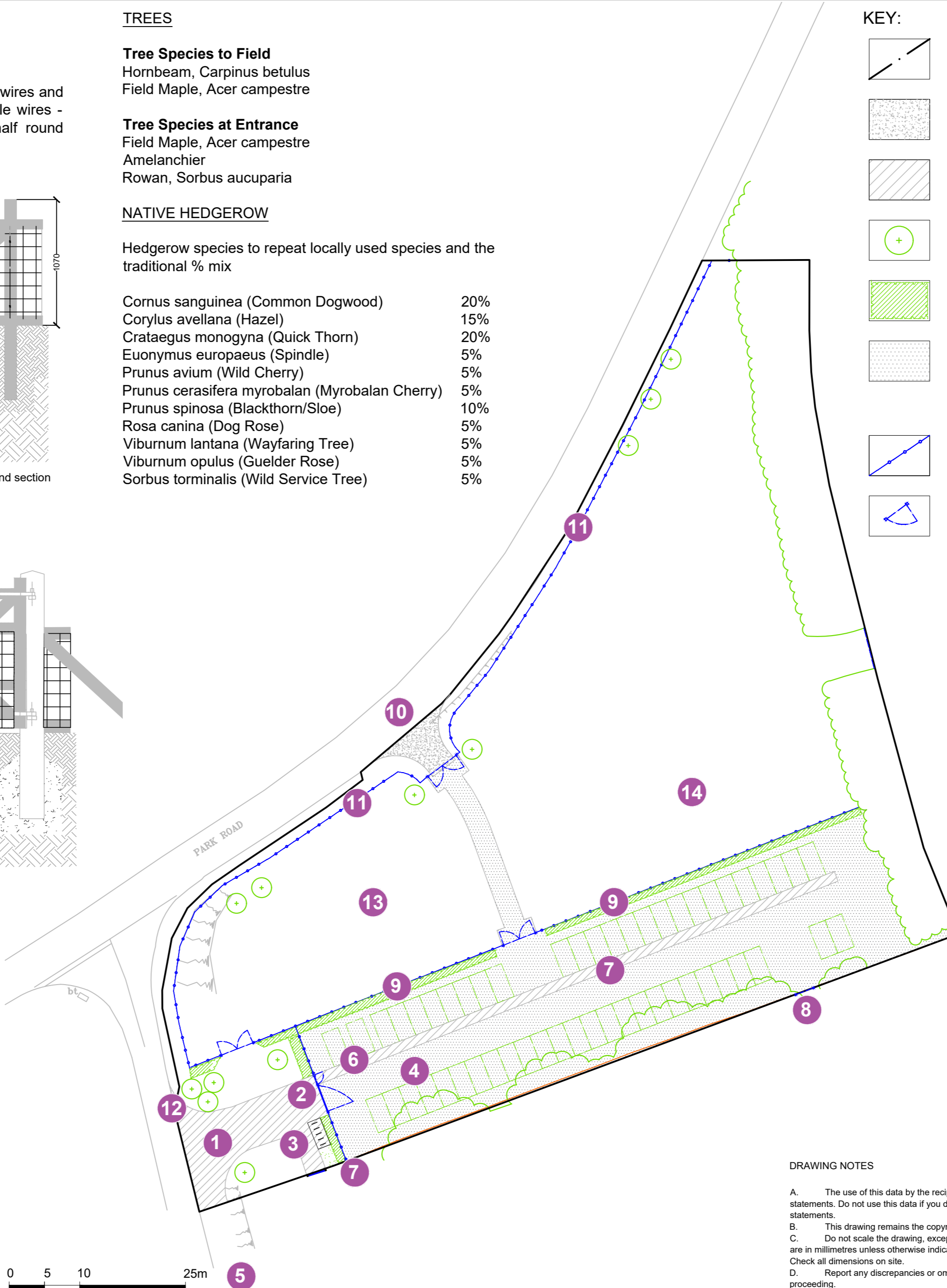

**Plan scale bar
1:500 @ A2**

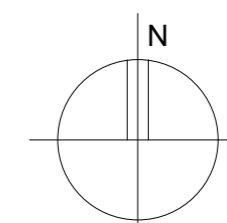

DRAWING NOTES

- The use of this data by the recipient acts as an agreement of the following statements. Do not use this data if you do not agree with any of the following statements.
- This drawing remains the copyright of Illman Young Landscape Design.
- Do not scale the drawing, except for planning purposes. All dimensions are in millimetres unless otherwise indicated. Use figured dimensions in all cases. Check all dimensions on site.
- Report any discrepancies or omissions to the Landscape Architects before proceeding.
- This document is to be read in conjunction with the specification and all other project documentation.
- OS information reproduced from Ordnance Survey Map with permission of Promap, Crown Copyright; Illman Young Landscape Design Licence number LIG016

illmanyOUNG

Project
Car Park Adjacent to Hartpury Church

Client
Hartpury Heritage Trust

Title
Landscape Plan

Scale	Size	Date	Drawn	Checked
1:500	A2	Aug 21	IWK	SEI
Status	Revision			
PLANNING	P03			

Drawing no.
22116-IYL-00-XX-DR-L-2001