

**A** Existing East Elevation  
1:100

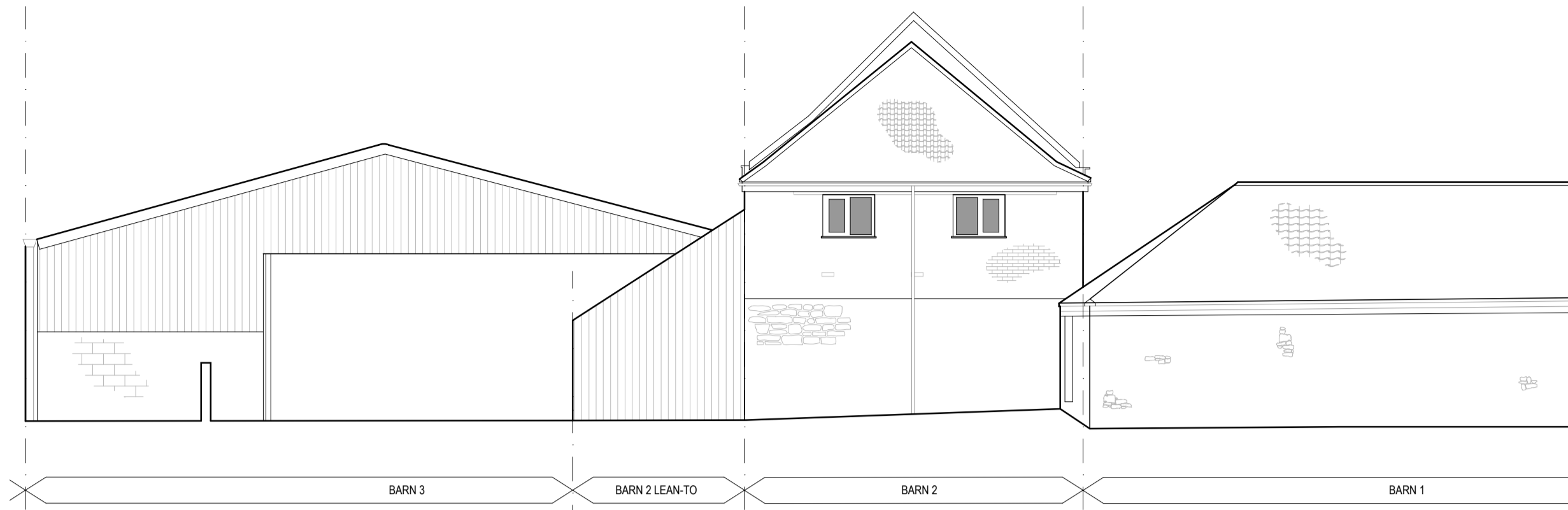

**C** Existing West Elevation  
1:100

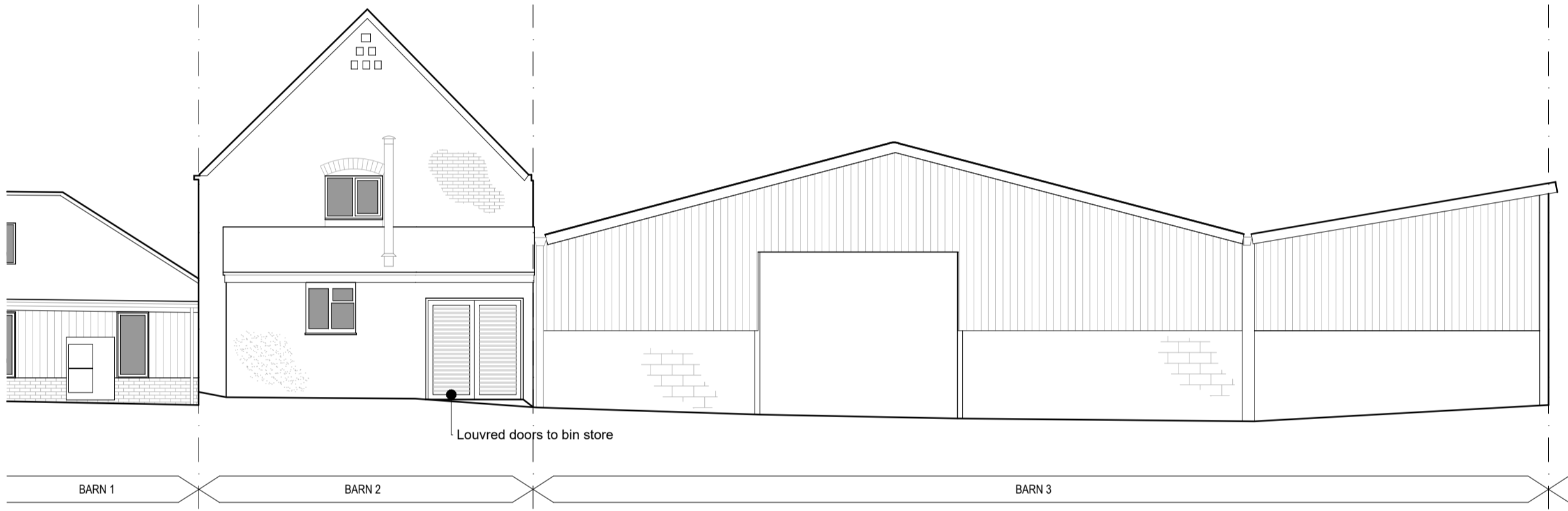

**B** Proposed East Elevation  
1:100

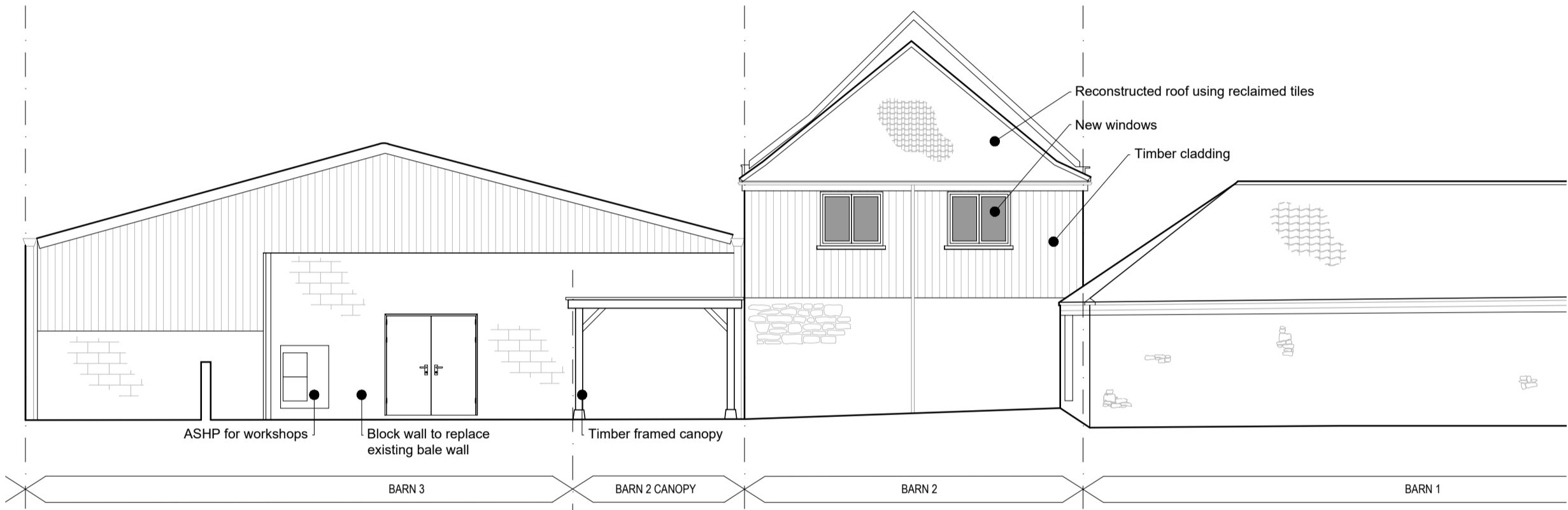

**D** Proposed West Elevation  
1:100

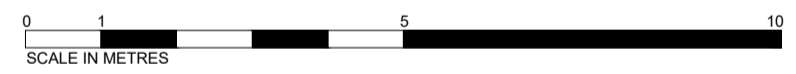

Rev	Dim	CHK	Date	Amendment
P03	DW	ISD	02.02.2022	Window updates
P02	DW	ISD	16.01.2022	Drafting updates
P01	LI	ISD	06.01.2022	Final issue

Stage	Status Code	Status Description
3	S4	Suitable for Stage approval



**View Architects**

19A St Mary Street, Thornbury, Bristol, BS35 2AB  
01454 418 966  
admin@viewarchitects.com

Project Name  
Luggs Farm, Phase 3

Document Title  
Existing Elevations and Proposed Elevations and Section

Date	Scale	View Reference
06.01.2022	1:100 (A1)	2119

Document Reference	Revision
2119-VAL-XX-XX-DR-A-1904	P03