

F Existing South Elevation
1:100

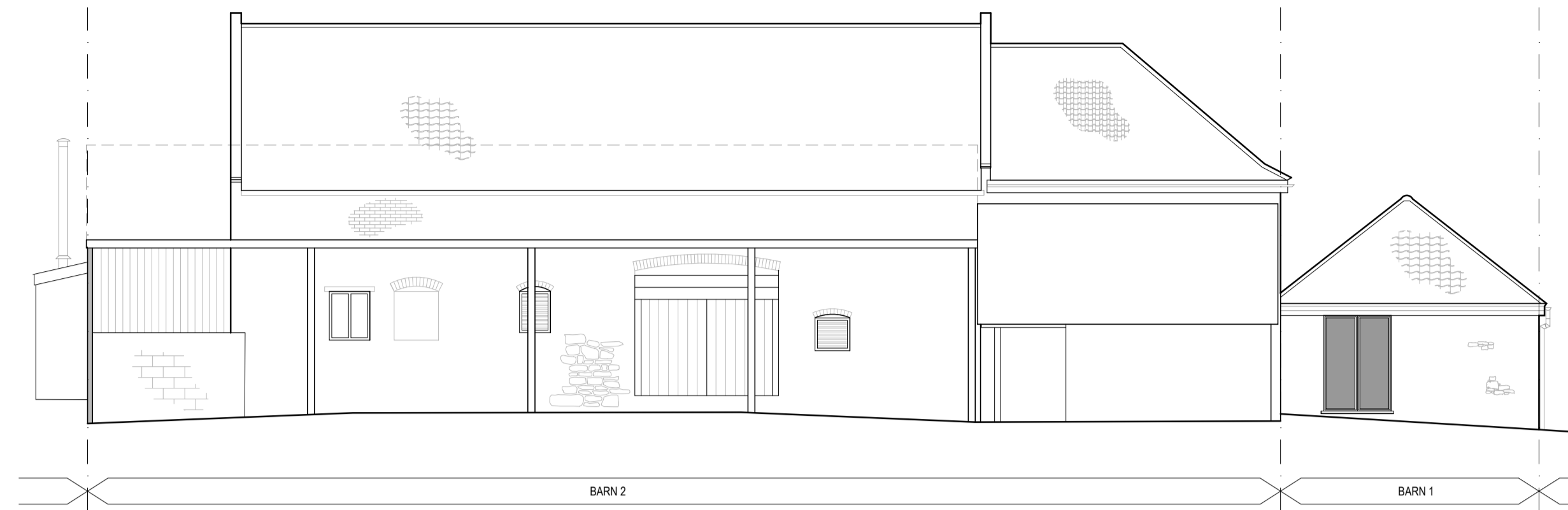

H Existing North Elevation
1:100

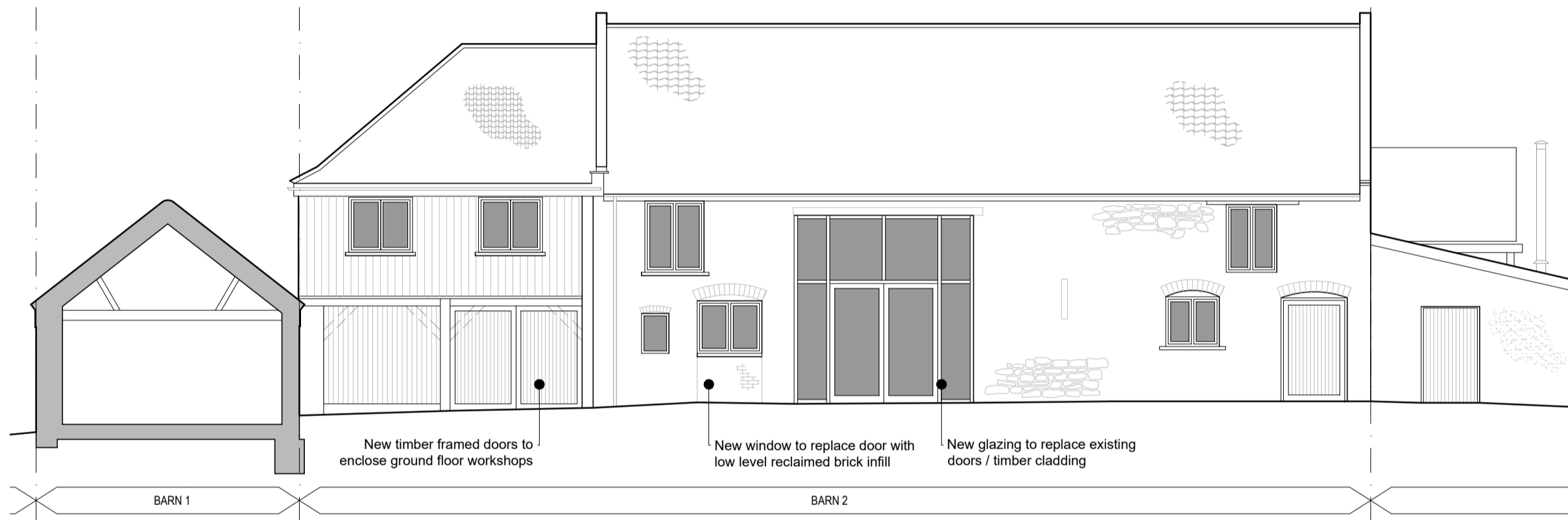

G Proposed South Elevation
1:100



I Proposed North Elevation
1:100

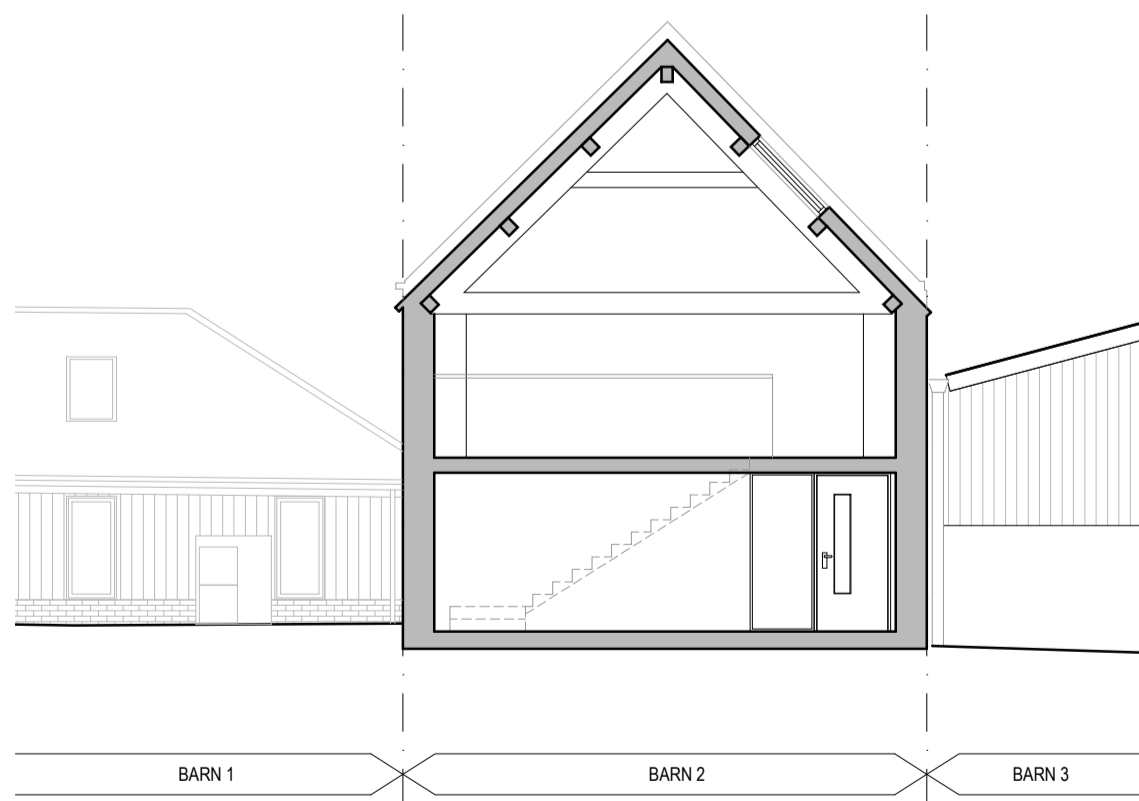

E Proposed Section
1:100

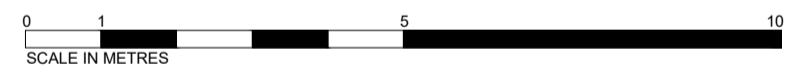

Rev	By	CHK	Date	Description
P02	LU	BD	03.02.2022	Fenestration Update
P01	LU	BD	02.02.2022	Final Issue
Rev	By	CHK	Date	Amendment
Stage	Status Code	Status Description		
3	S4	Suitable for Stage approval		



View Architects
19A St Mary Street, Thornbury, Bristol, BS35 2AB
01454 418 966
admin@viewarchitects.com

Project Name
Luggs Farm, Phase 3

Document Title
Existing Elevations and Proposed Elevations and Section

Date	Scale	View Reference
06.01.2022	1:100 (A1)	2119

Document Reference	Revision
2119-VAL-XX-XX-DR-A-1905	P02