

A Proposed Ground Floor
1:100

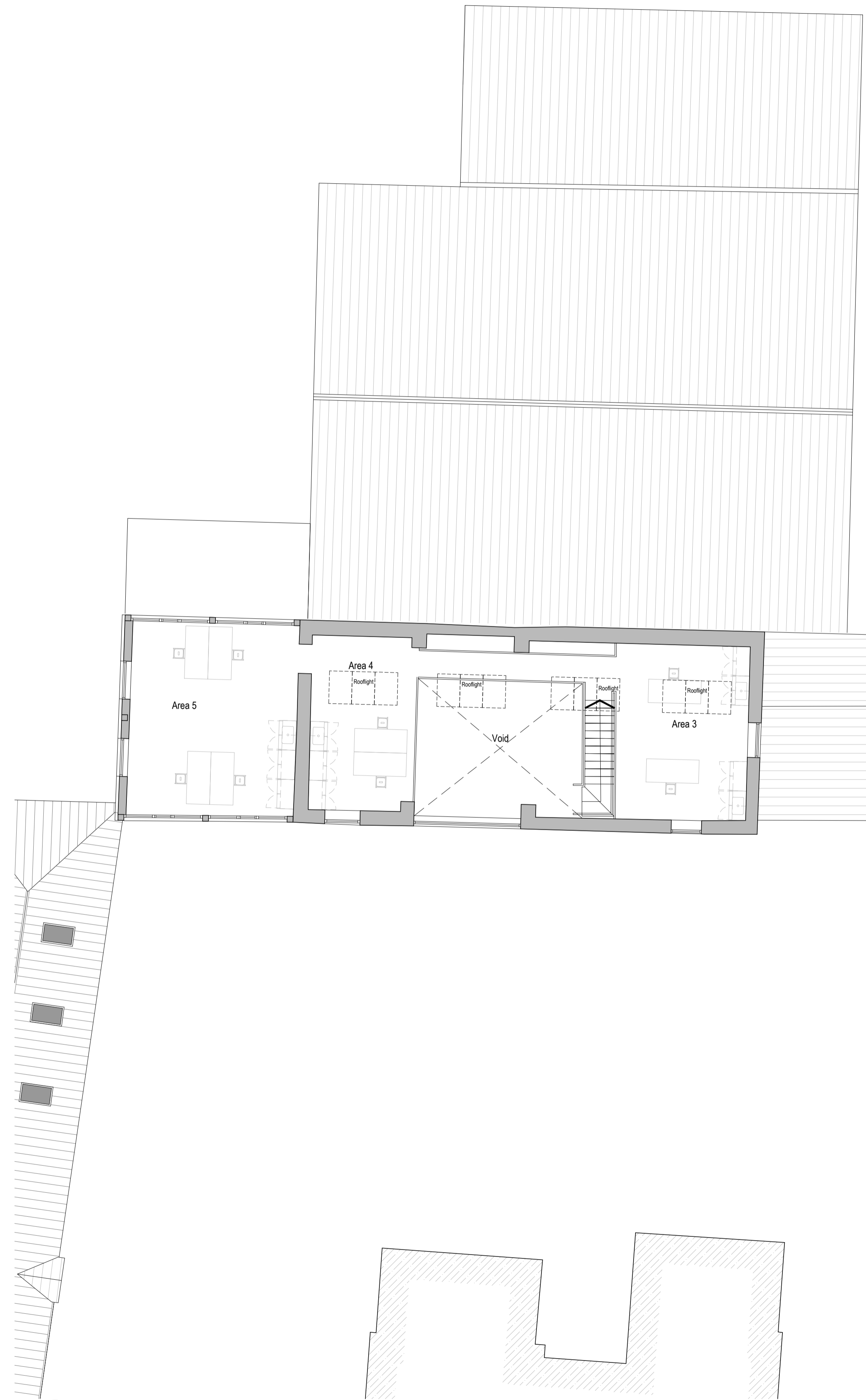

B Proposed First Floor
1:100

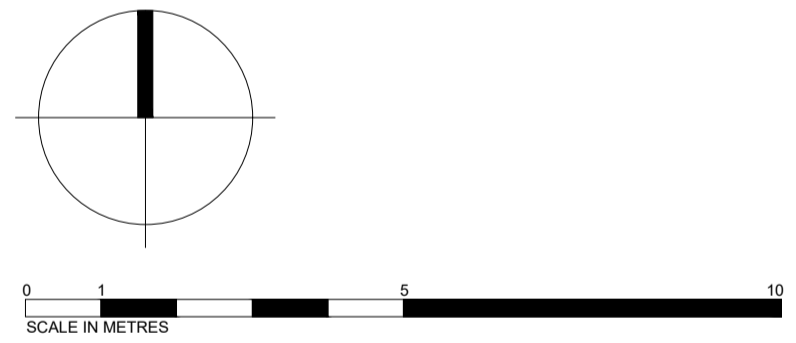

| Rev | Dr | CHK | Date | Amendment |
|-----|----|-----|------------|-----------------------------|
| P03 | DW | ISD | 02.02.2022 | Linetype updates |
| P02 | DW | ISD | 16.01.2022 | Drafting updates |
| P01 | LI | ISD | 06.01.2022 | Final Issue |
| 3 | | | | Suitable for Stage approval |

view **View Architects**
 19A St Mary Street, Thornbury, Bristol, BS35 2AB
 01454 418 966
 admin@viewarchitects.com

Project Name
Luggs Farm, Phase 3

Document Title
Proposed Plans

| Date | Scale | View Reference |
|------------|-------|----------------|
| 06.01.2022 | 1:100 | (A1) 2119 |

| Document Reference | Revision |
|--------------------------|----------|
| 2119-VAL-XX-XX-DR-A-1903 | P03 |