

Attic Floor Plan

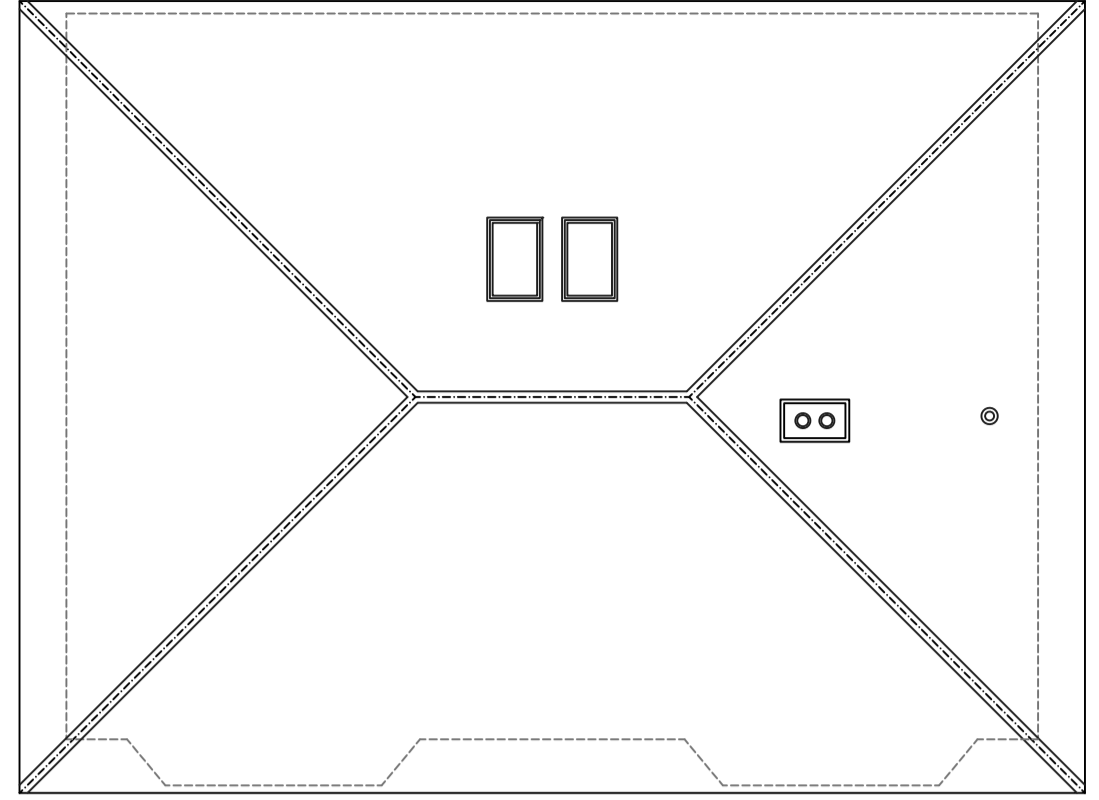

Roof Floor Plan

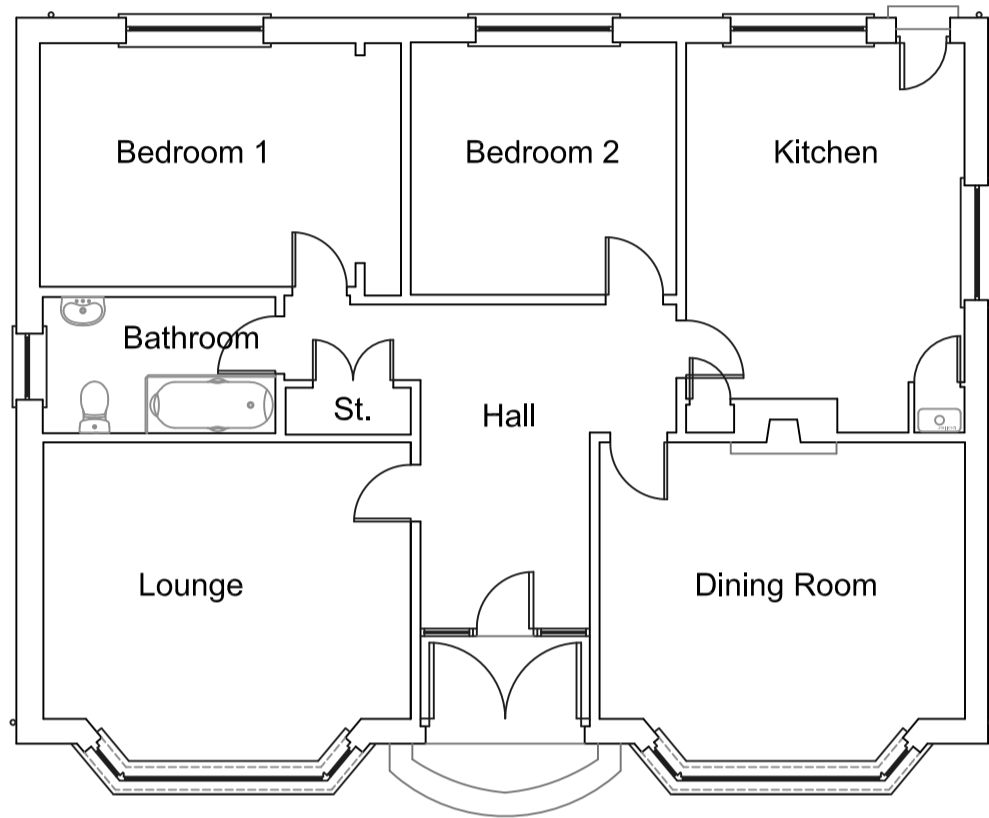

Ground Floor Plan

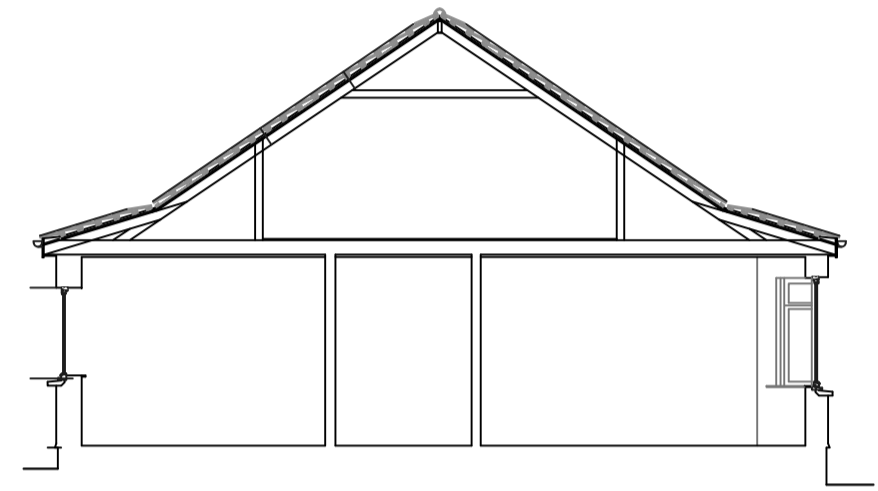

Section

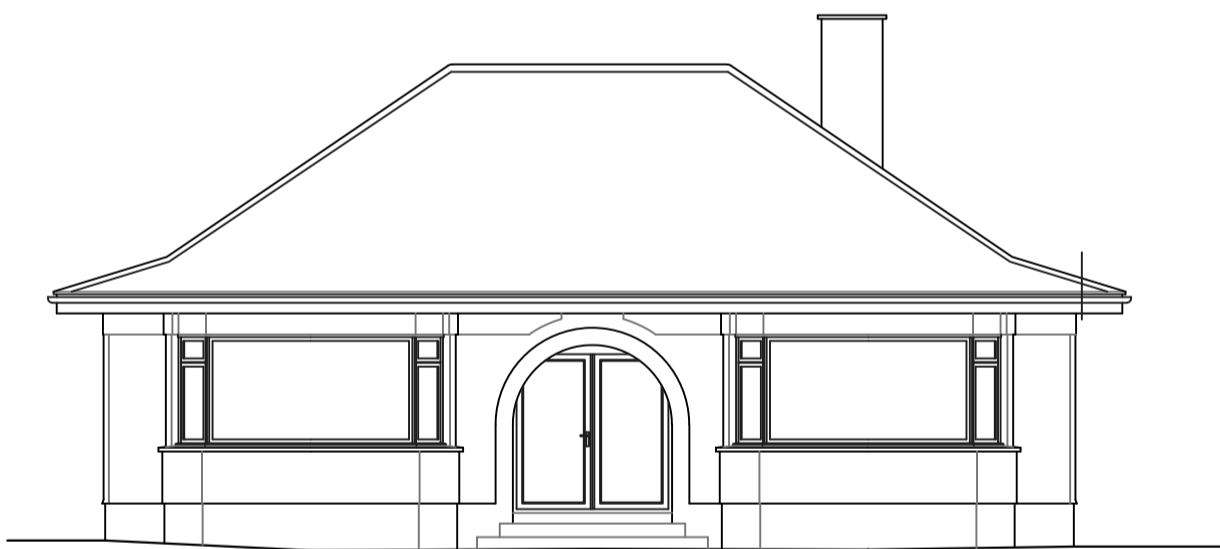

Front Elevation (North)

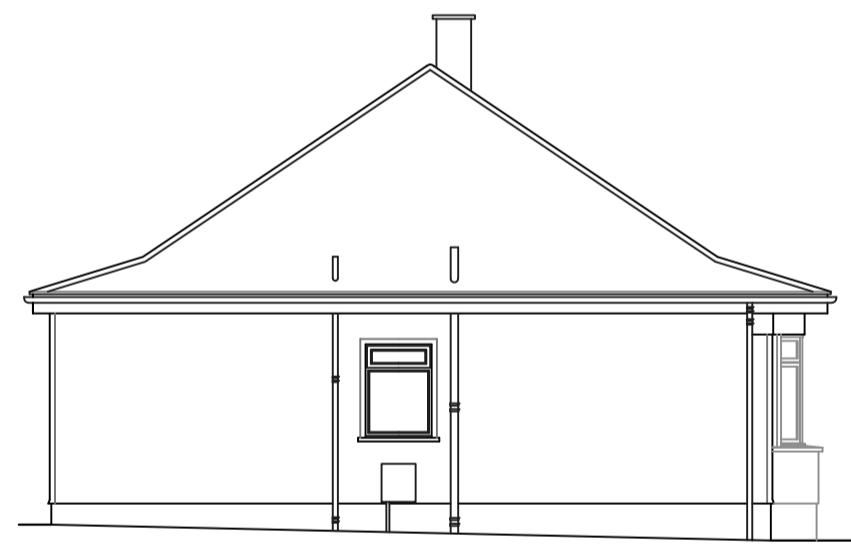

Gable Elevation (East)

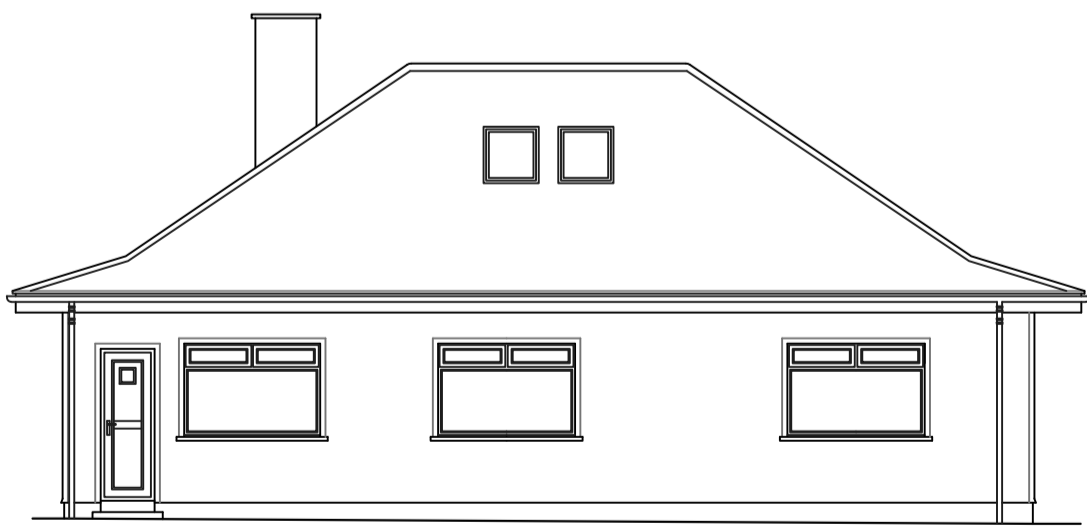

Rear Elevation (South)

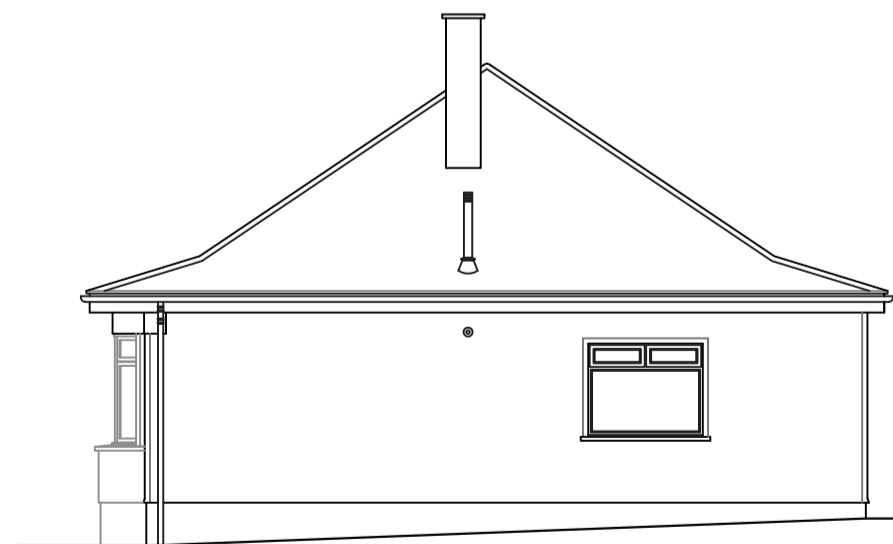

Gable Elevation (West)

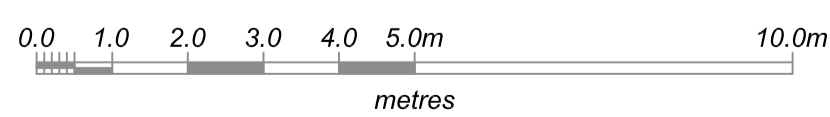

A	Scale bar added	22/2/22
amendment	notes	date
		21/43
Anderson Anderson Architect LLP 3 Millholm Road, Strathaven, ML10 6DB t-01357 528776		project Proposed alterations & extension for Mr C Whitton, at 105 Marse Road Newmains ML2 9BL
		22/11/21
		Nov 2021
		A2
		1:100
		e1-01A
Anderson Anderson Architect LLP, a limited liability partnership registered in Scotland No. SO306829, having its registered office at 3 Millholm Road, STRATHAVEN, ML10 6DB		