



Front (North) Elevation



East Elevation



Rear (South) Elevation

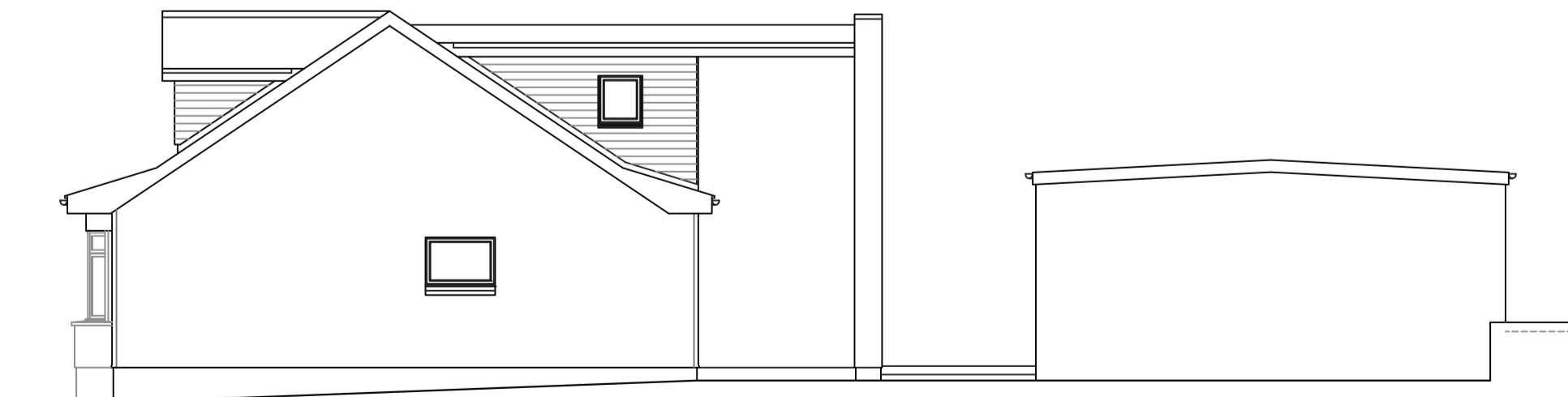

West Elevation

amendment	notes	date
	Project	21/43
	Proposed alterations & extension for	Feb 22
	Mr C Whitton,	A2
	at 105 Manse Road	1:100
	Newmains ML2 9BL	p3-01
	Project title	
	Proposed Elevations of	
	House and Garage	
	Anderson Architect LLP	
	3 Millholm Road, Strathaven,	
	ML10 6DB t+01357 528779	
	Anderson Anderson Architect LLP, a limited liability partnership	
	registered in Scotland No. SO306829, having its registered office at 3	
	Millholm Road, STRATHAVEN, ML10 6DB	