

Existing External materials:
Walls: Facing brick and render
Roof: Precast concrete tile
Doors and Windows: White UPVC
Soffits and fascia: Painted timber
Rainwater goods: White UPVC

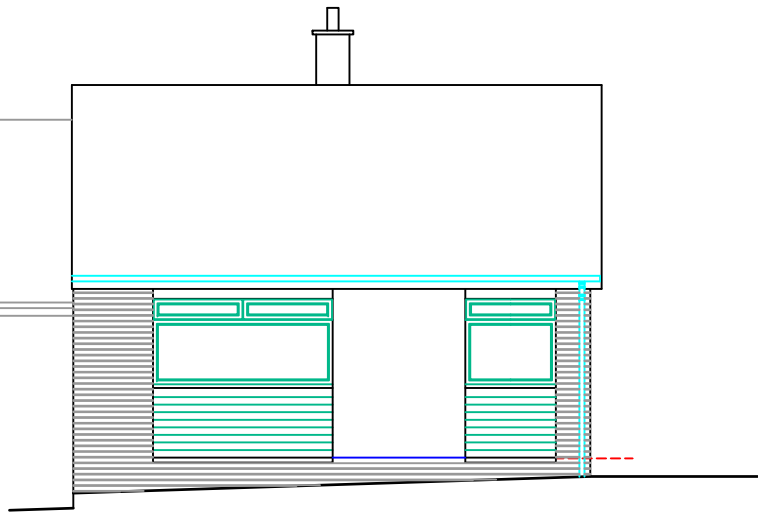

Front Elevation (West)

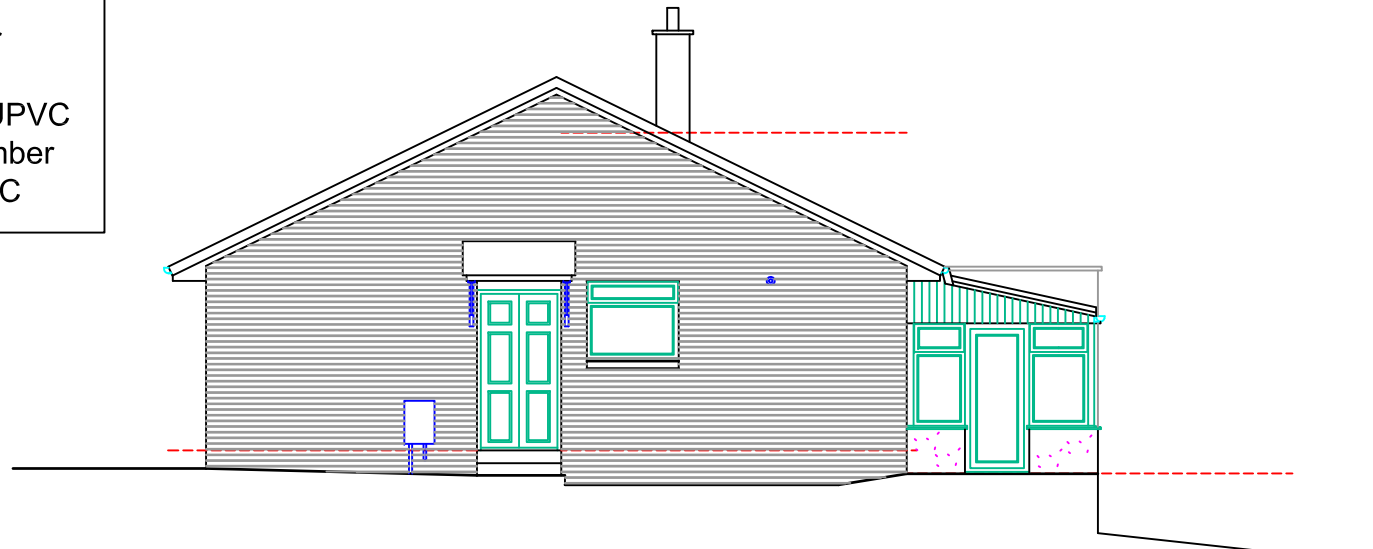

Gable Elevation (South)

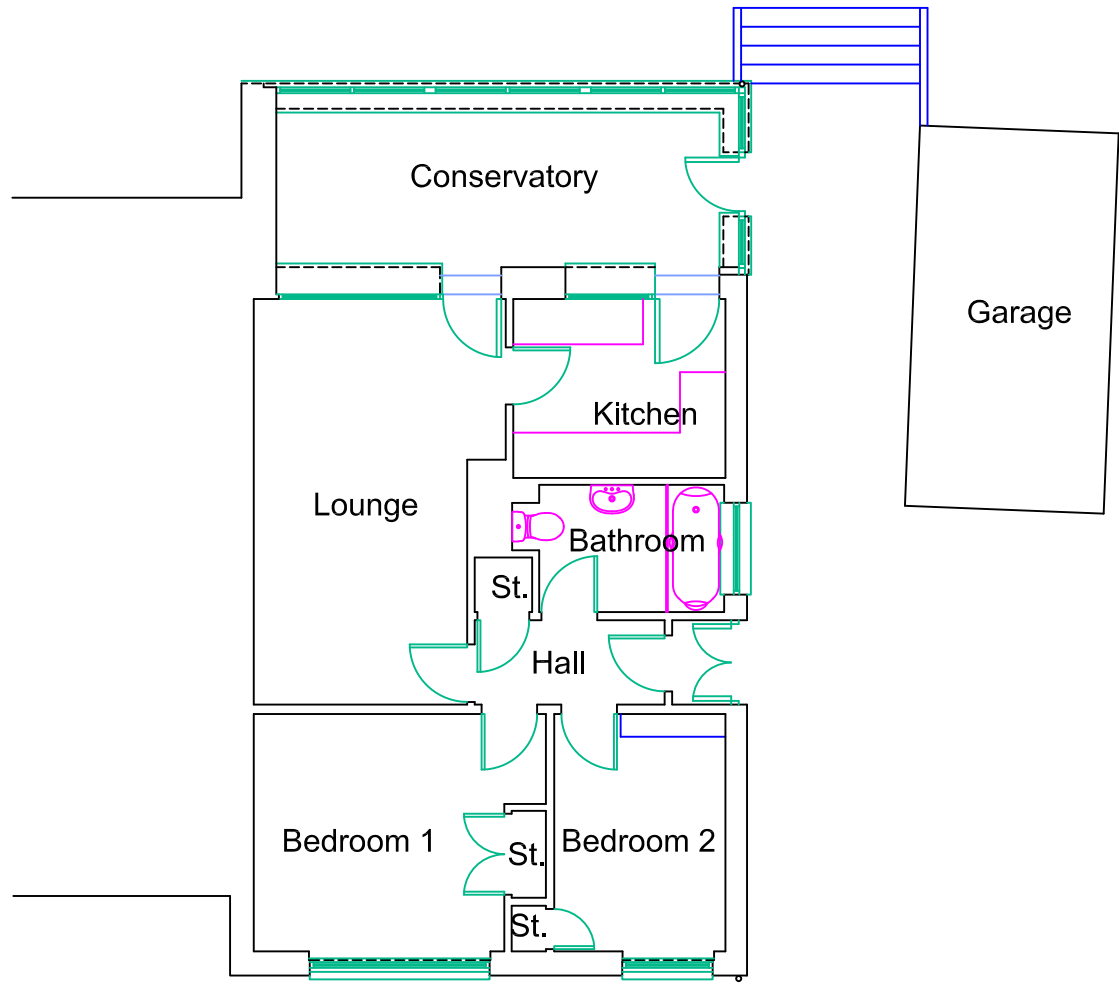

Ground Floor Plan

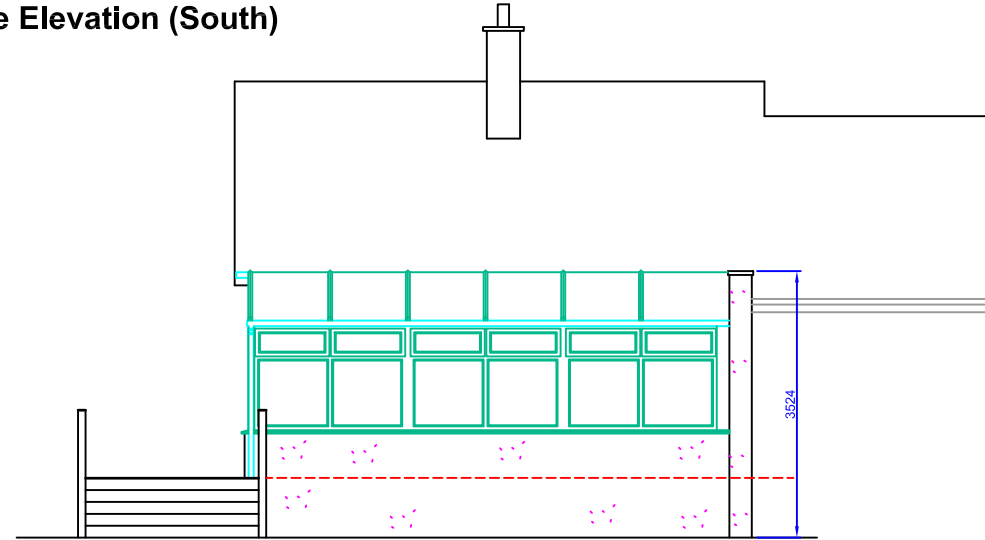

Rear Elevation (East)

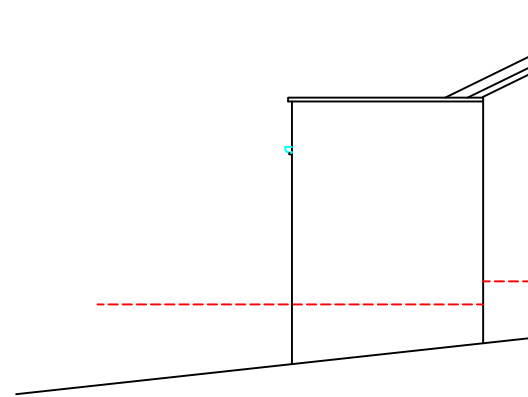

Gable Elevation (North)



- NOTES:-**
 1. All dimensions are in millimetres.
 2. DO NOT scale off of drawings. If in doubt, ask!

existing

amendment	notes	date
	project Proposed alterations & extension for Miss K J Fairfull, at 19 Fergus Gardens Hamilton, ML3 7DF	project no 21/46 date Dec 2021
	Anderson Anderson Architect LLP	paper size A3
	3 Millholm Road, Strathaven, ML10 6DB t:- 01357 528778	scale 1:100
	Anderson Anderson Architect LLP, a limited liability partnership registered in Scotland No. SO306829, having its registered office at 3 Millholm Road, STRATHAVEN, ML10 6DB	drawing no e1-01