

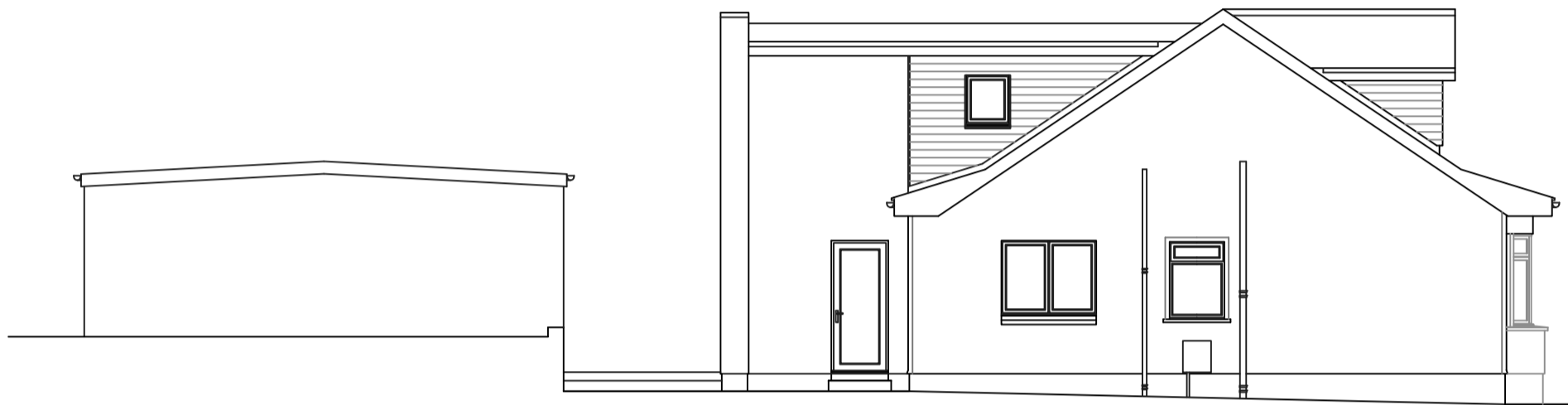

Front (North) Elevation



East Elevation



Rear (South) Elevation

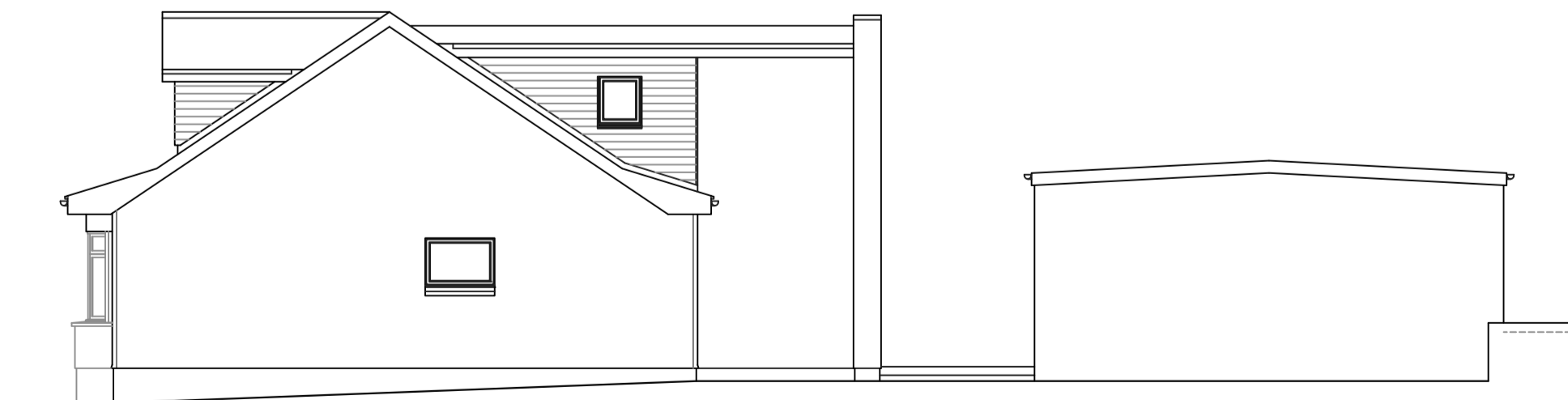

West Elevation

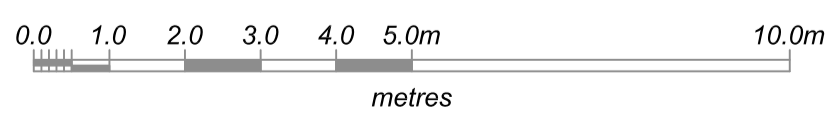

A		Scale bar added	22/2/22
amendment	notes	project	date
		Proposed alterations & extension for	21/43
		Mr C Whitton,	Feb 22
		at 105 Marse Road	A2
		Newmains ML2 9BL	1:100
		Proposed Elevations of	p3-01A
		House and Garage	
<small>Anderson Anderson Architect LLP, a limited liability partnership registered in Scotland No. SO306829, having its registered office at 3 Millholm Road, STRATHAVEN, ML10 6DB</small>			