

HOUSE:- Front (North) Elevation

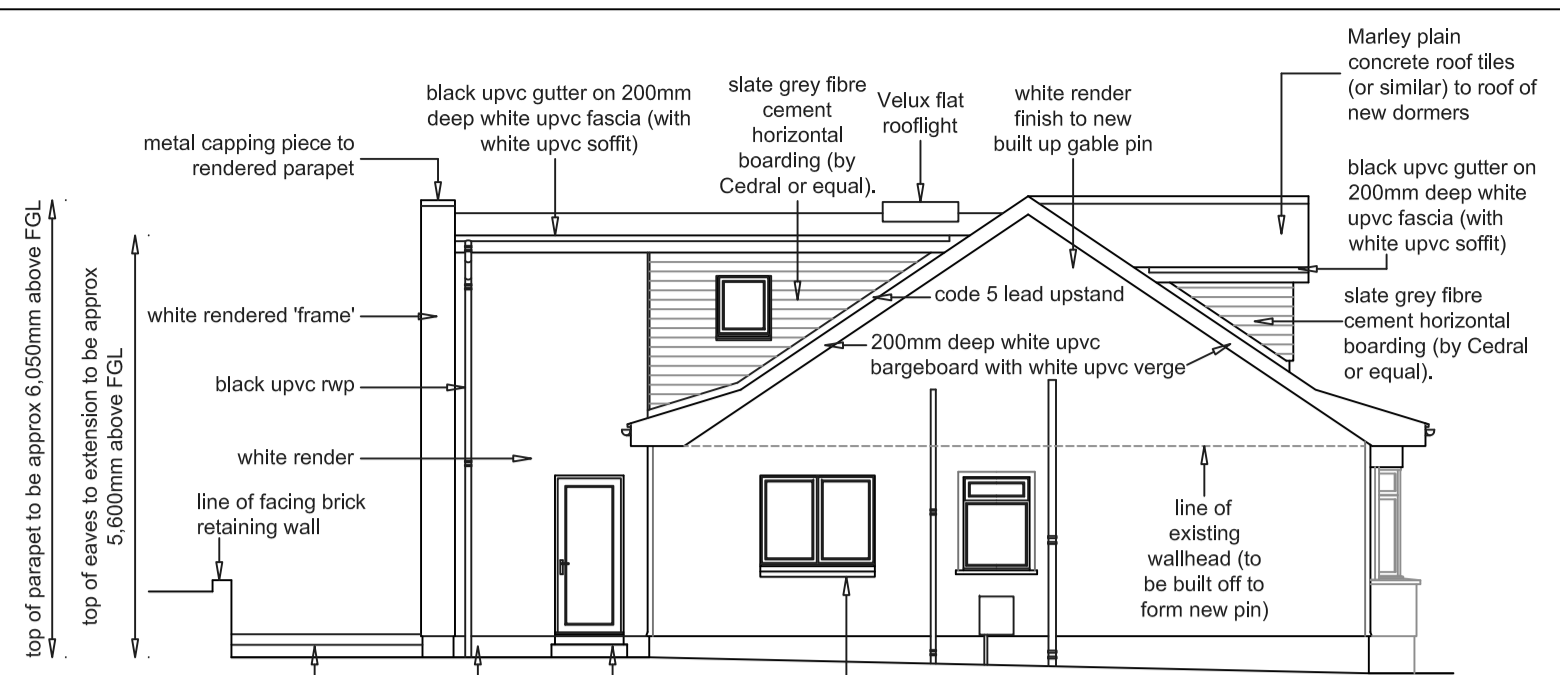

HOUSE:- East Elevation



HOUSE:- Rear (South) Elevation

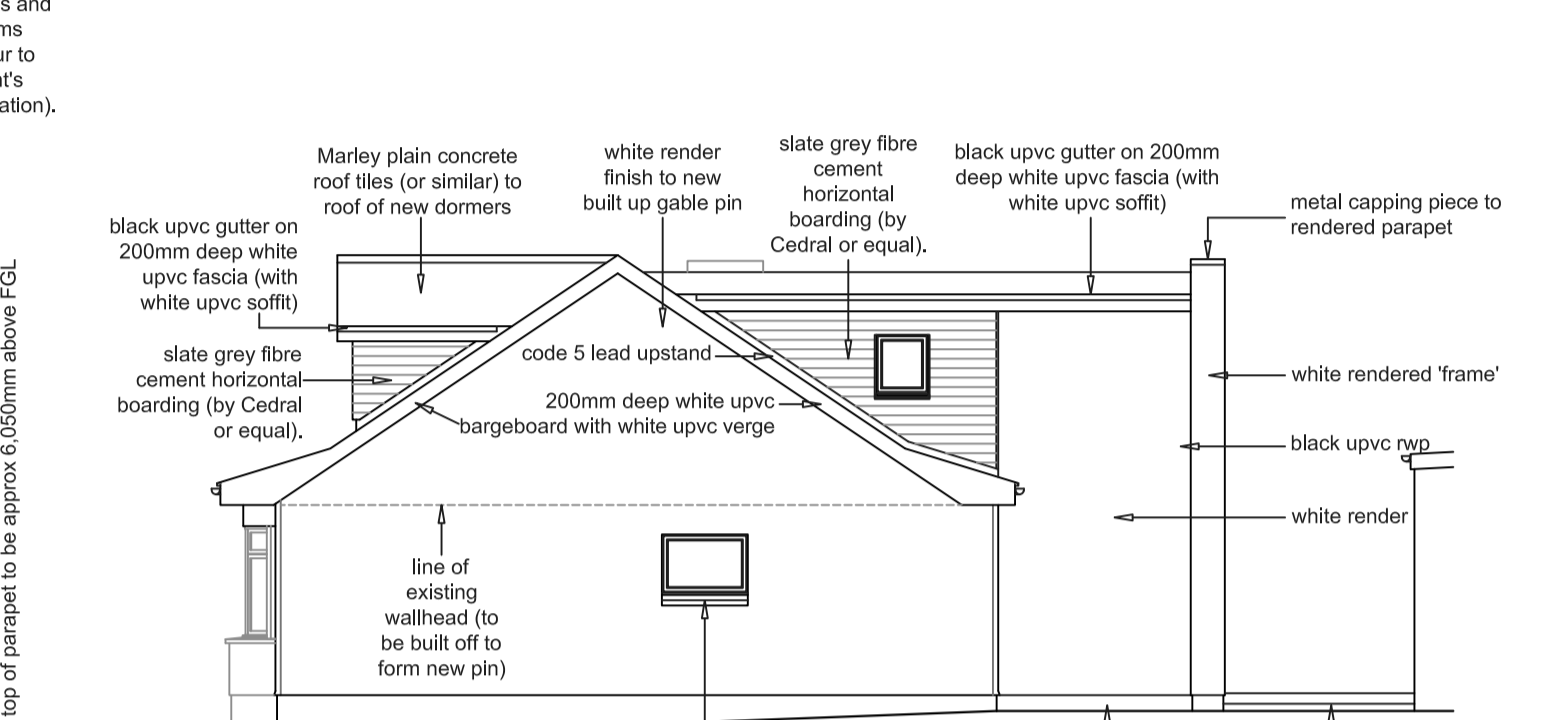

HOUSE:- West Elevation

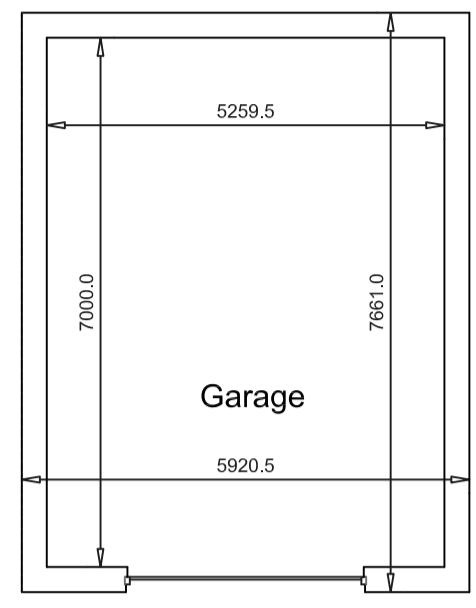

GARAGE:- Plan

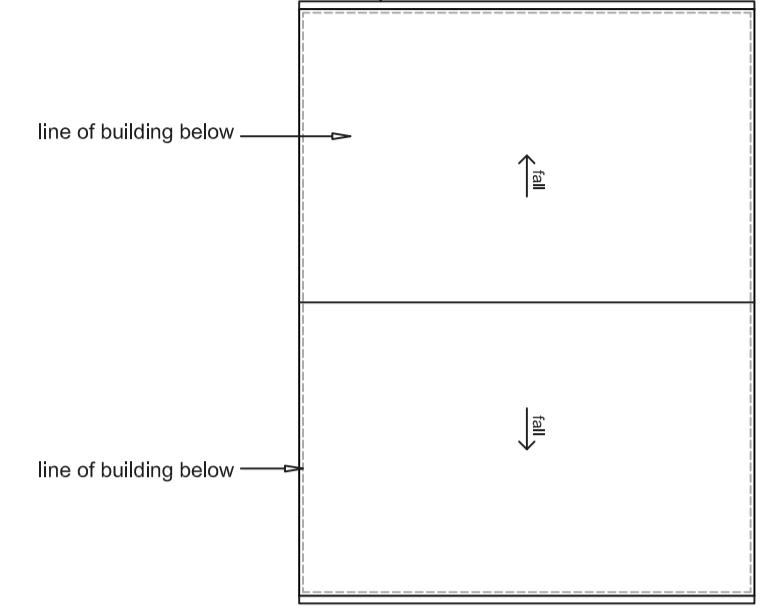

GARAGE:- Roof Plan

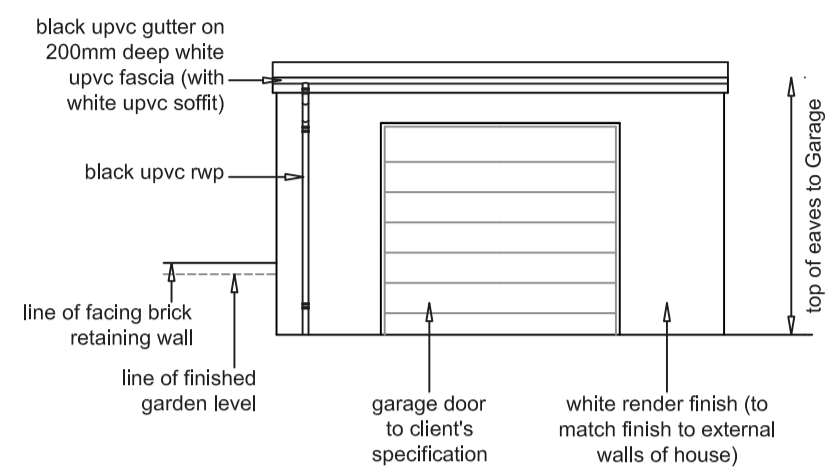

GARAGE:- Front Elevation

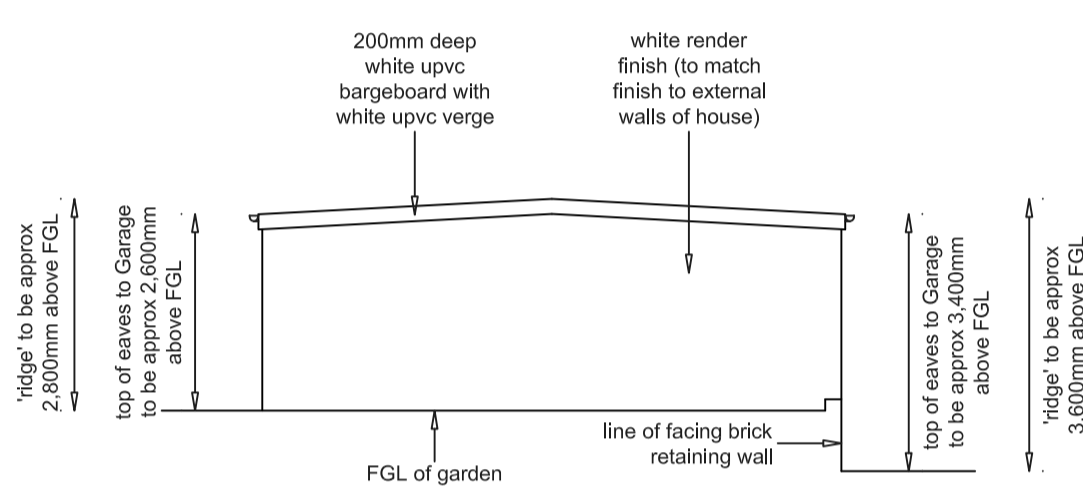

GARAGE:- East Elevation

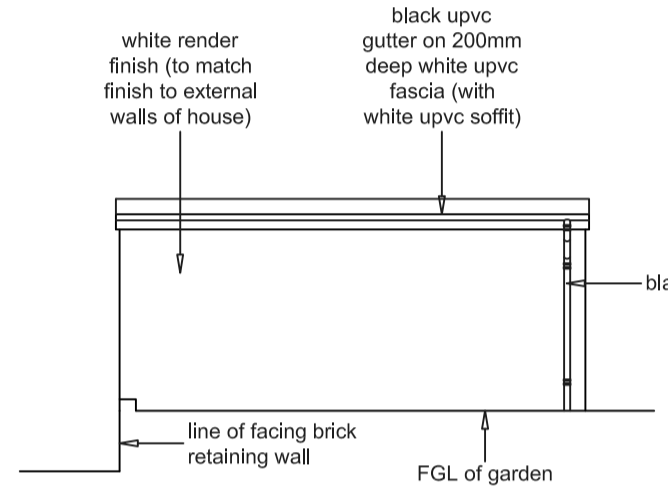

GARAGE:- North Elevation

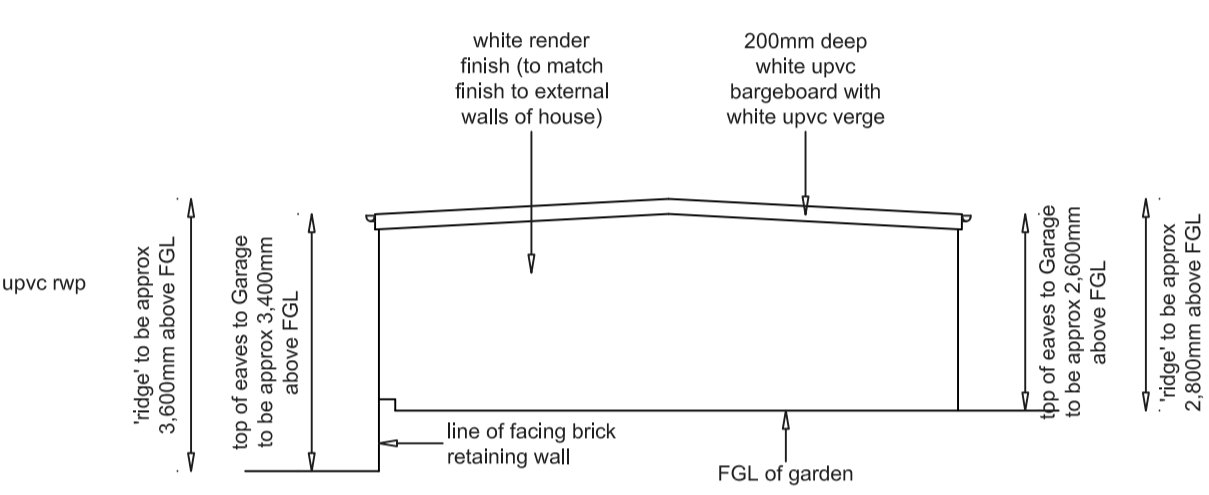

GARAGE:- West Elevation

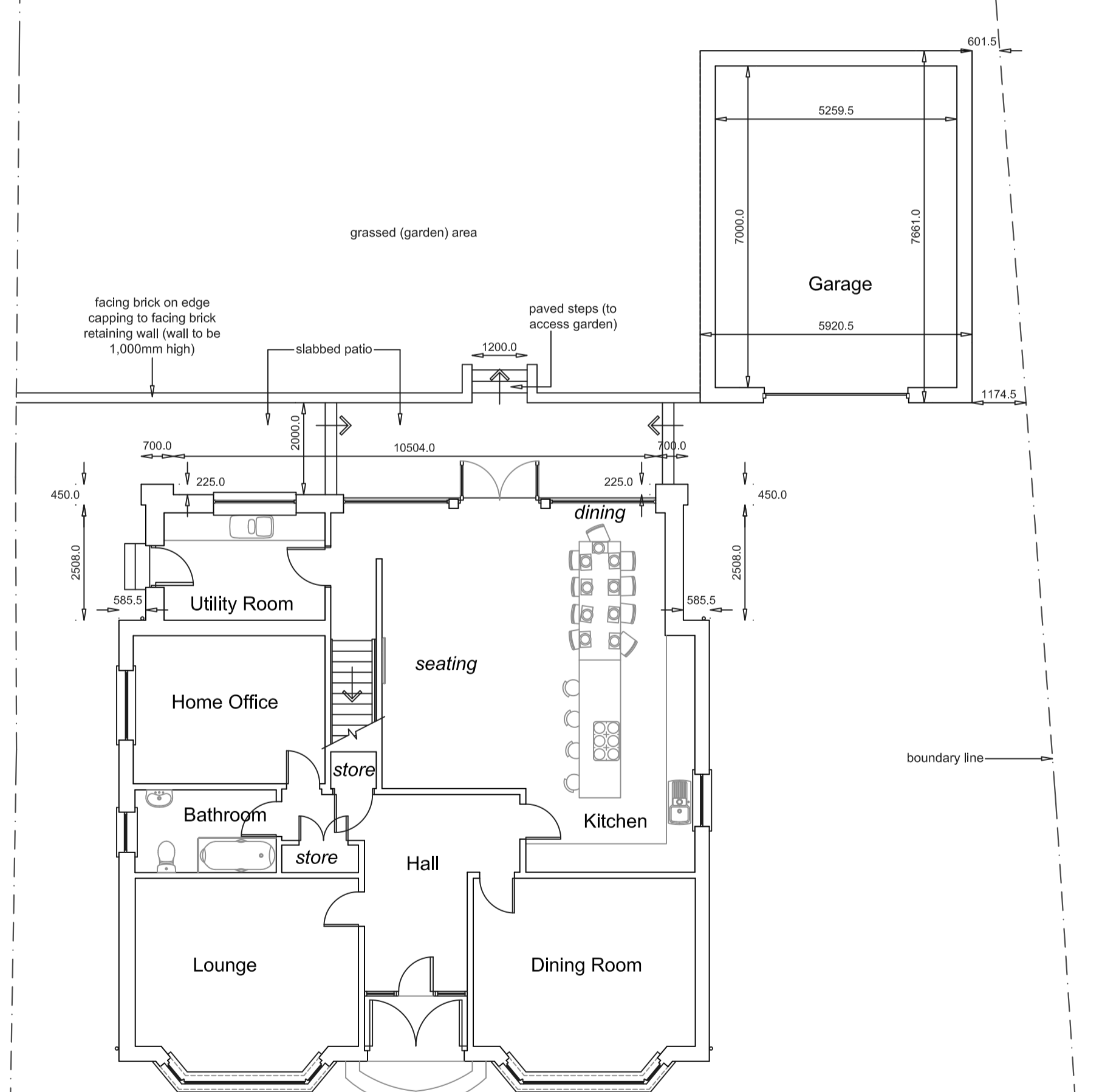

HOUSE & GARAGE:- Ground Floor Plan

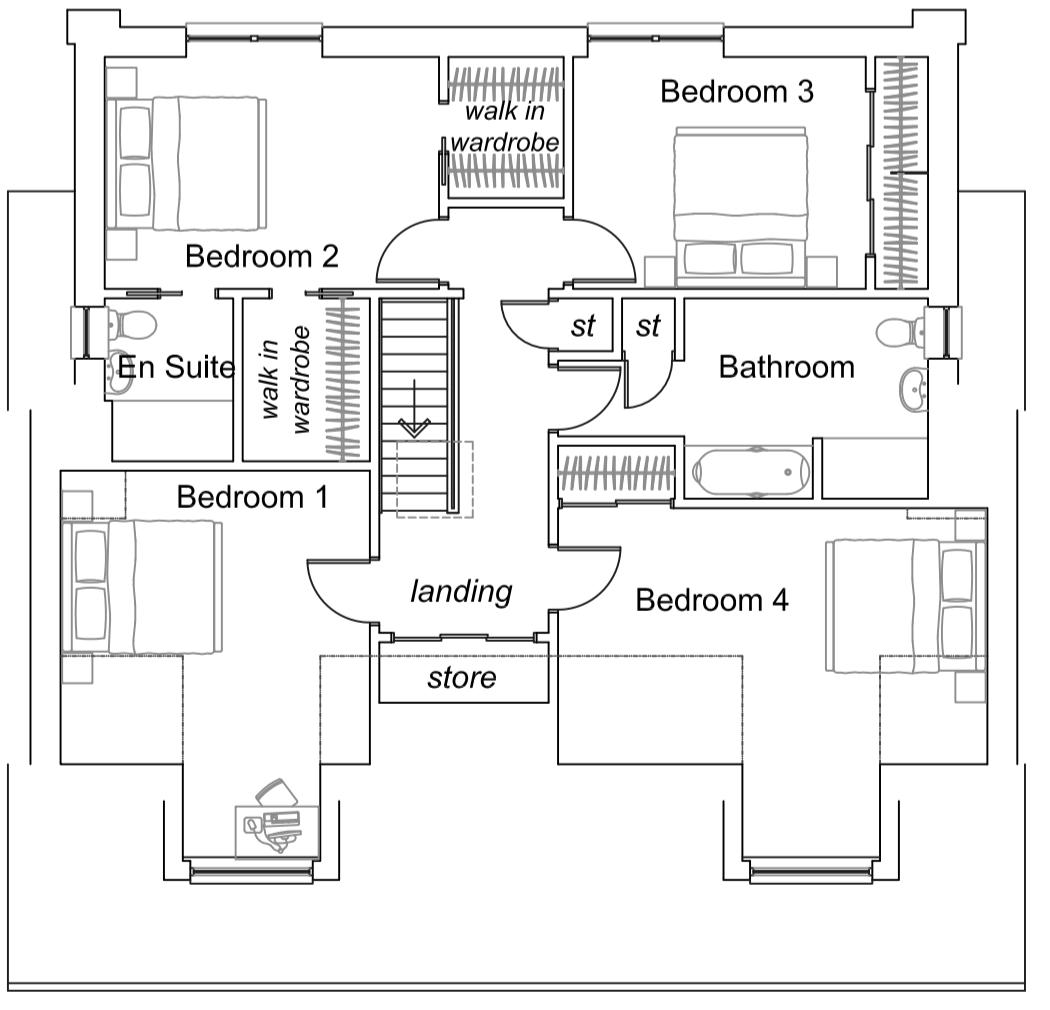

HOUSE:- First Floor Plan

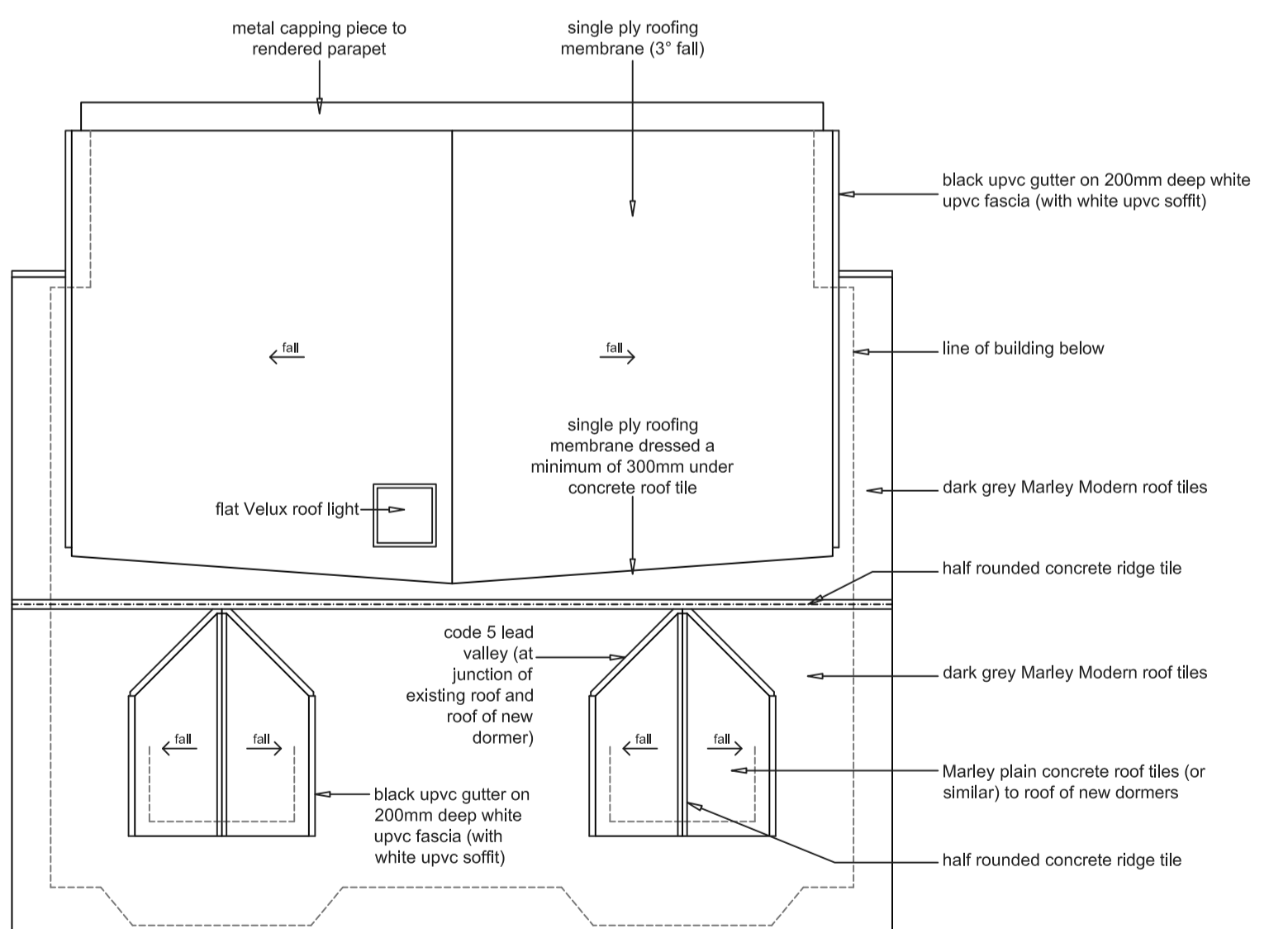

HOUSE:- Roof Plan

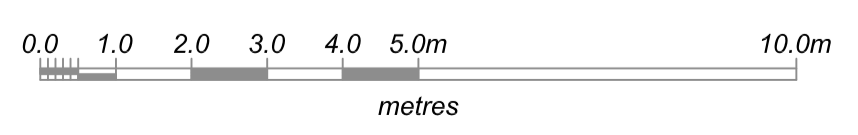

A	Scale bar added	22/2/22
Proposed alterations & extension for Mr C Whittom, at 105 Manse Road Newmains ML2 9BL	21/43	Feb 22
Anderson Architect LLP	A1	1:100
Proposed Plans and Elevations of House and Garage	p1-01A	

Anderson Anderson Architect LLP, a limited liability partnership registered in Scotland No. SC0308829, having its registered office at 3 Millholm Road, STRATHAVEN, ML10 6DB