

DO NOT SCALE DIMENSIONS FROM THIS DRAWING

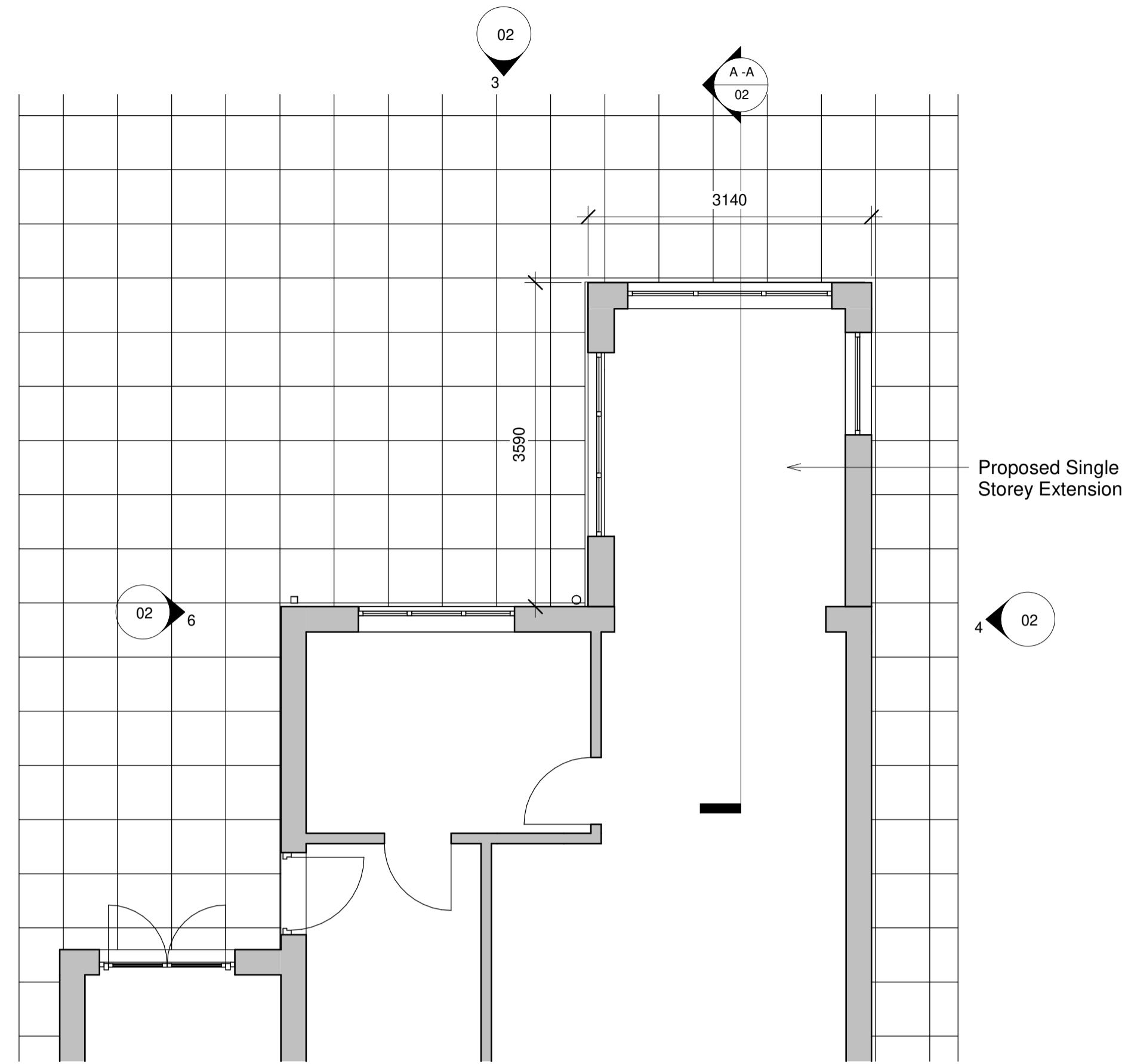

**Proposed West**  
1 : 50

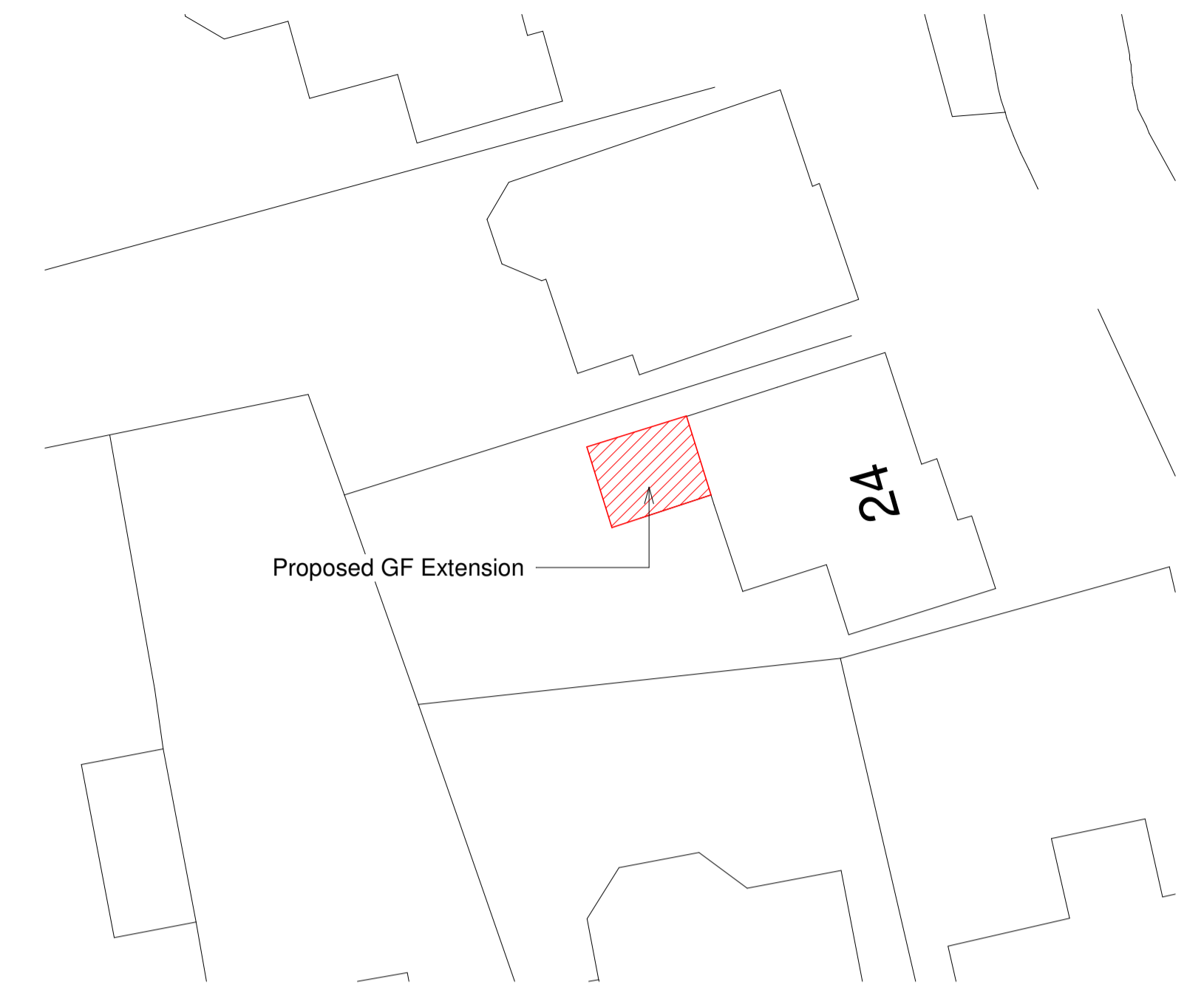

**Site Location Plan**  
1 : 200

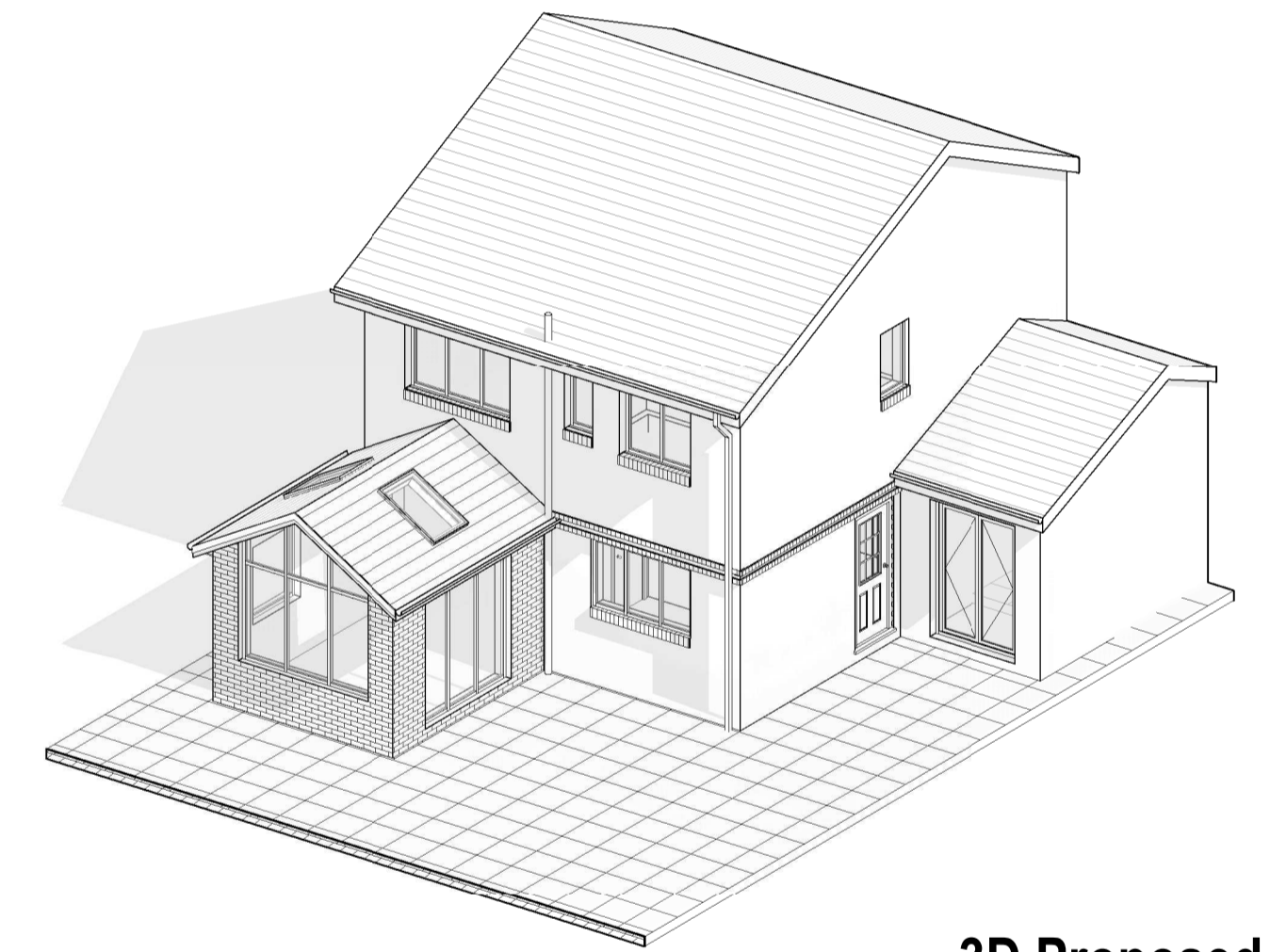

**3D Proposed Rear**

**GF Proposed**  
1 : 50

**GENERAL NOTES:**

- Single storey extension
- Form extension in brickwork to match existing with new pitched roof over with rooflight.
- New windows / doors with energy efficient glazing to meet current standards.
- Building Control to investigate the existing drains throughout the site.

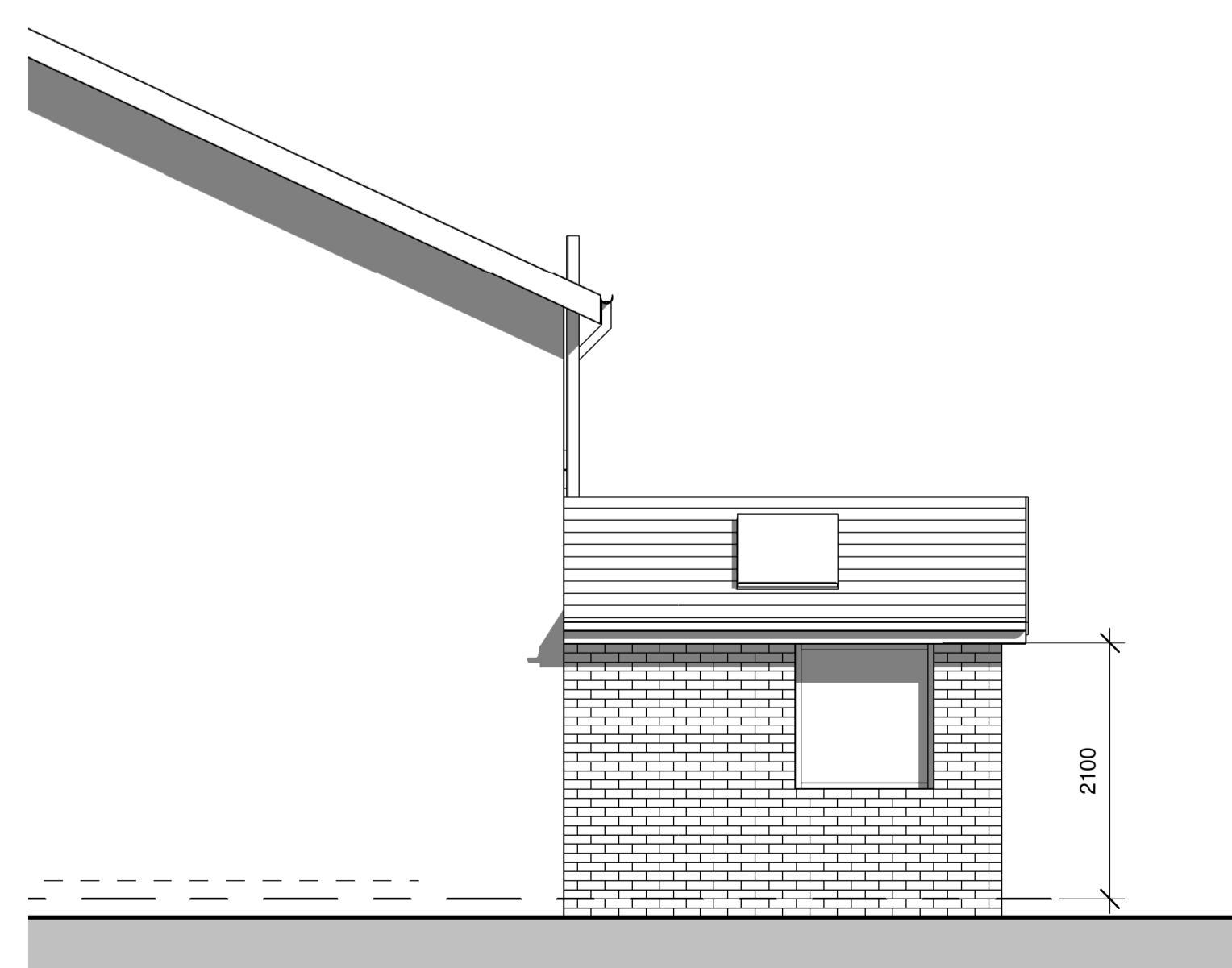

**Proposed North**  
1 : 50

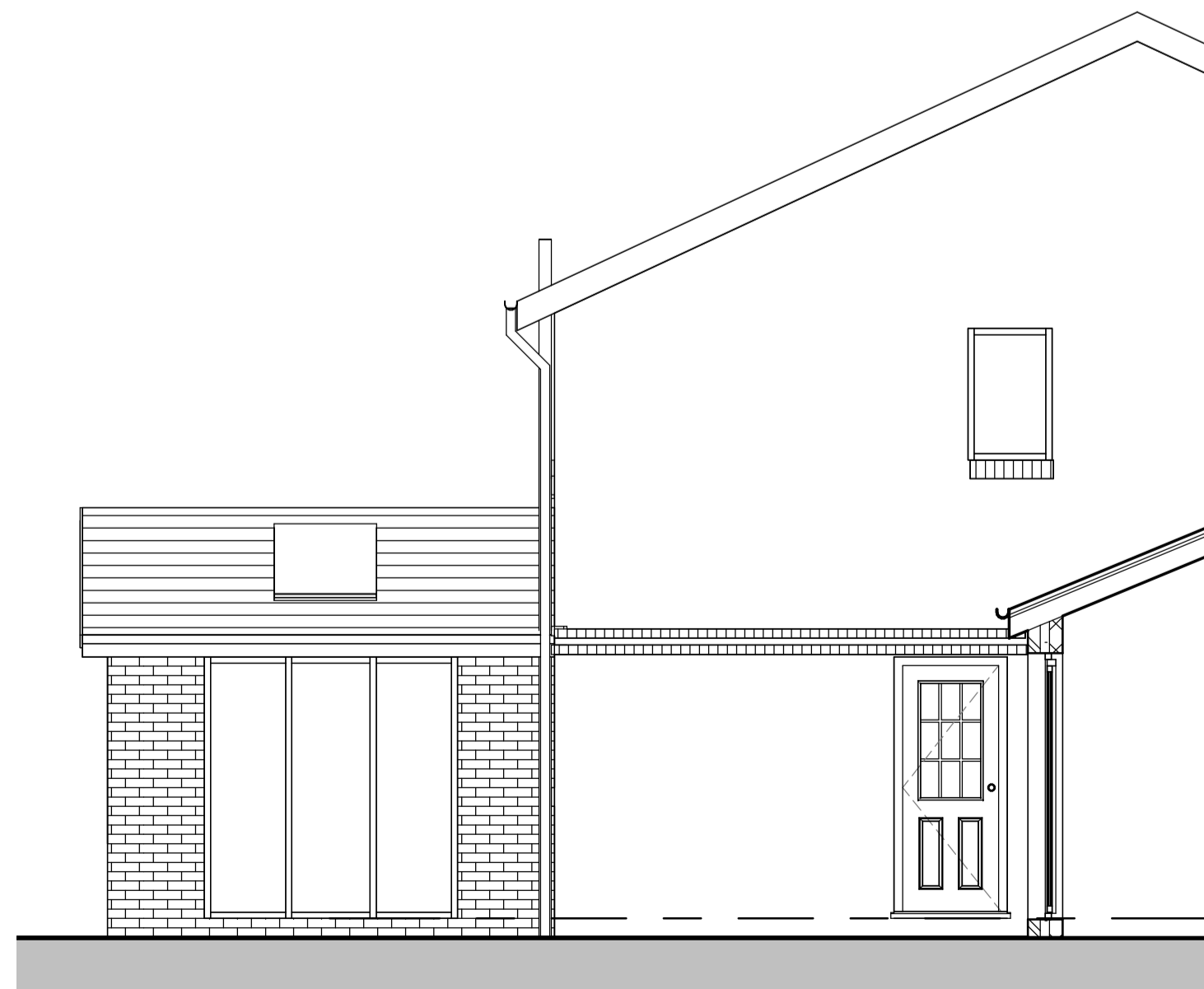

**Proposed South**  
1 : 50

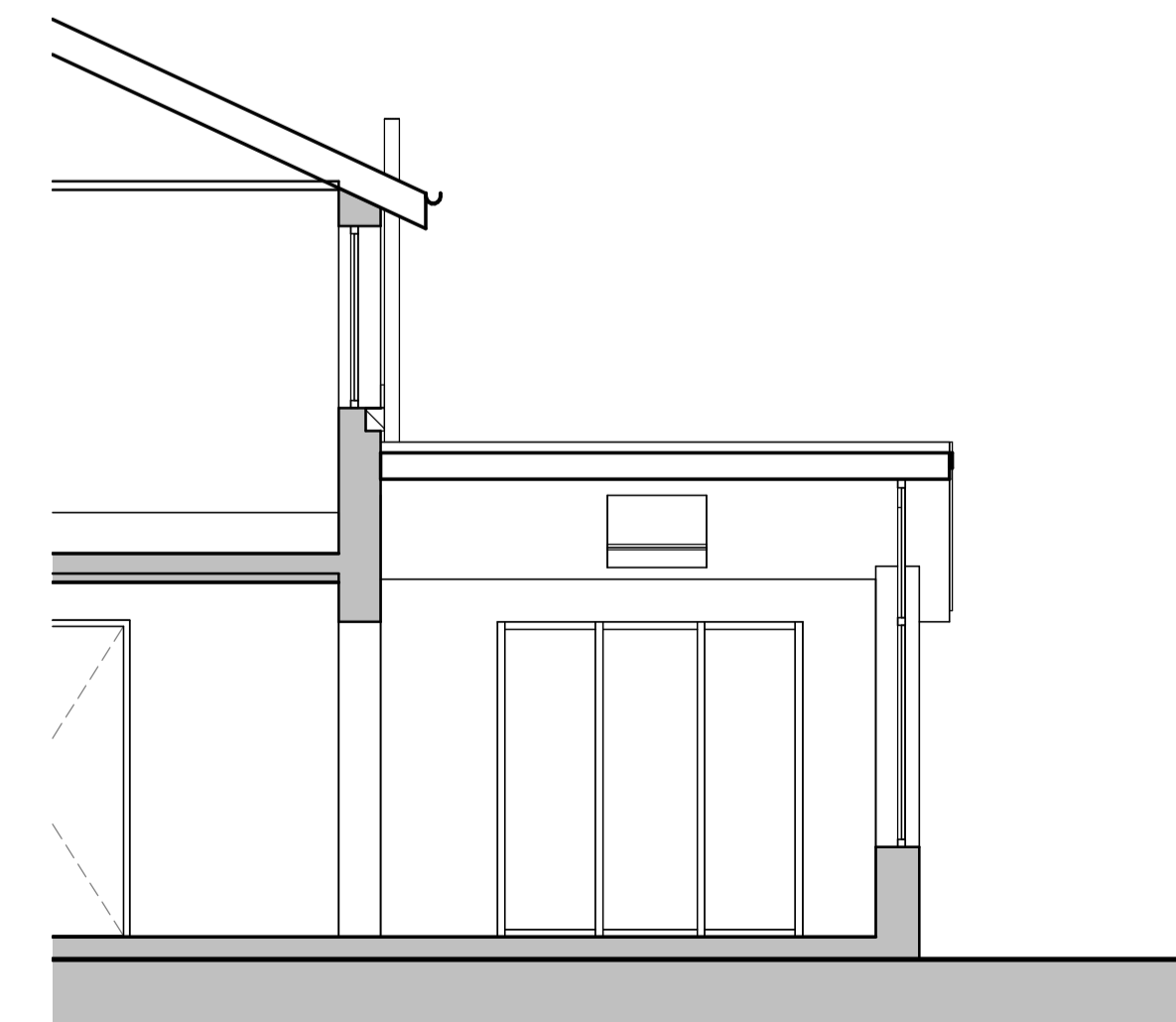

**Proposed Section A - A**  
1 : 50

Rev	Description	By	Date
A	Client updates		08/02/22

STATUS: PRIOR APPROVAL



**RD-ENGINEERING**  
Architectural & Structural Solutions  
W: www.rd-engineering.co.uk  
E: tom@rd-engineering.co.uk  
T: 07305 190 717  
E: chris@rd-engineering.co.uk  
T: 07305 330 582

Mr & Mrs Pennington

SITE:  
24 Ingleton Avenue  
Bispham, BLACKPOOL FY2 0DX

TITLE:  
Proposed Single Storey Extension  
Proposed Plans

SCALE AT A1:	DATE:	DRAWN:	CHECKED:
As indicated	11/01/22	SK	T.A.R
PROJECT NO.:	DRAWING NO.:	REVISION:	
1346	02		A