

DO NOT SCALE DIMENSIONS FROM THIS DRAWING

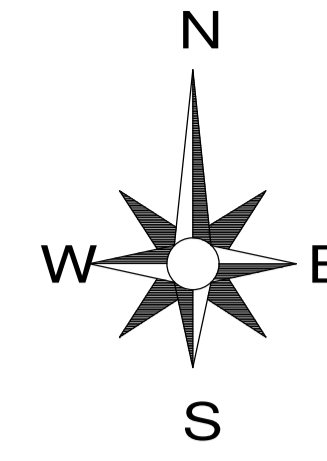

Site Location Plan
1 : 1250

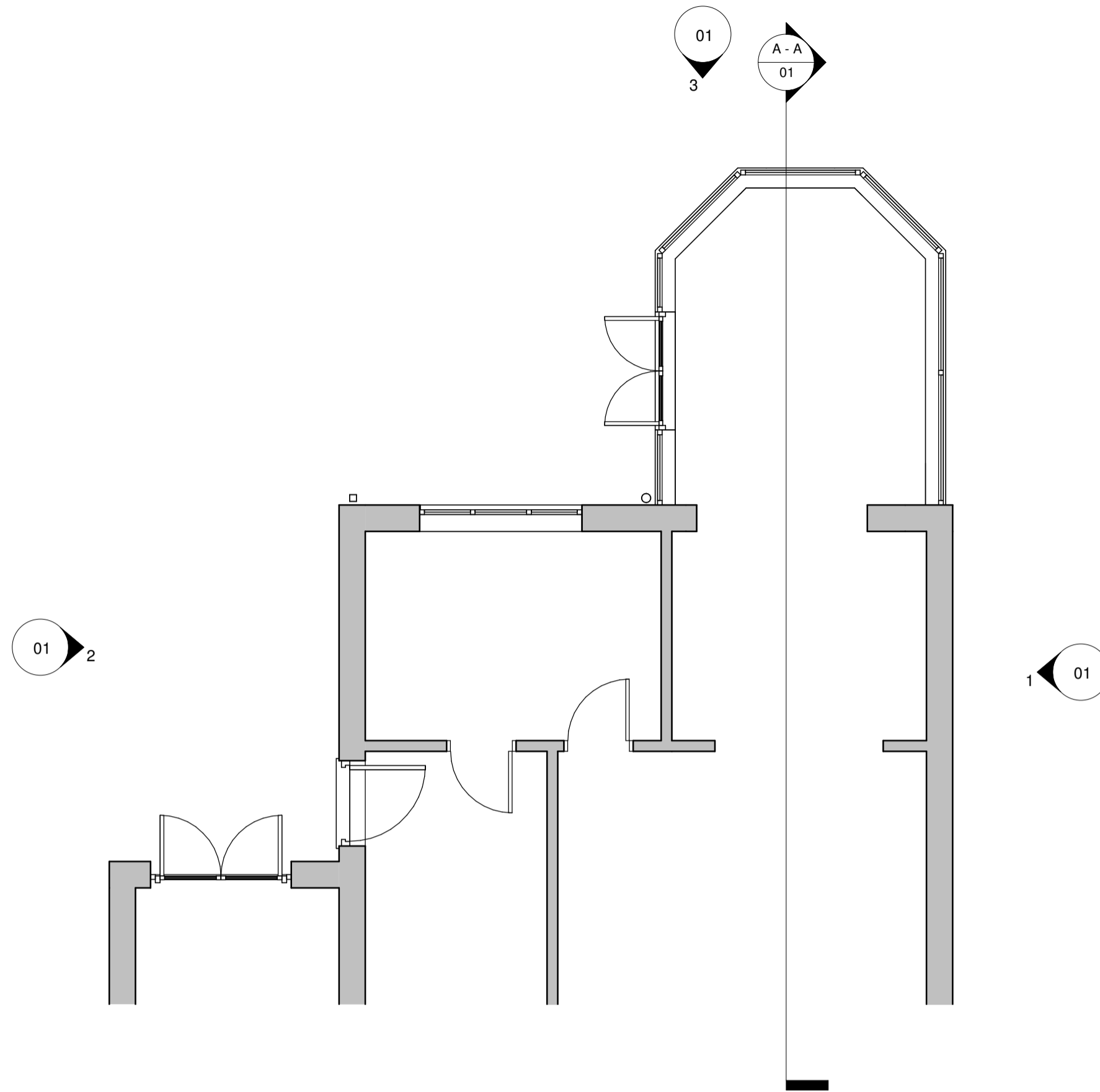

GF Existing
1 : 50



Existing West
1 : 50

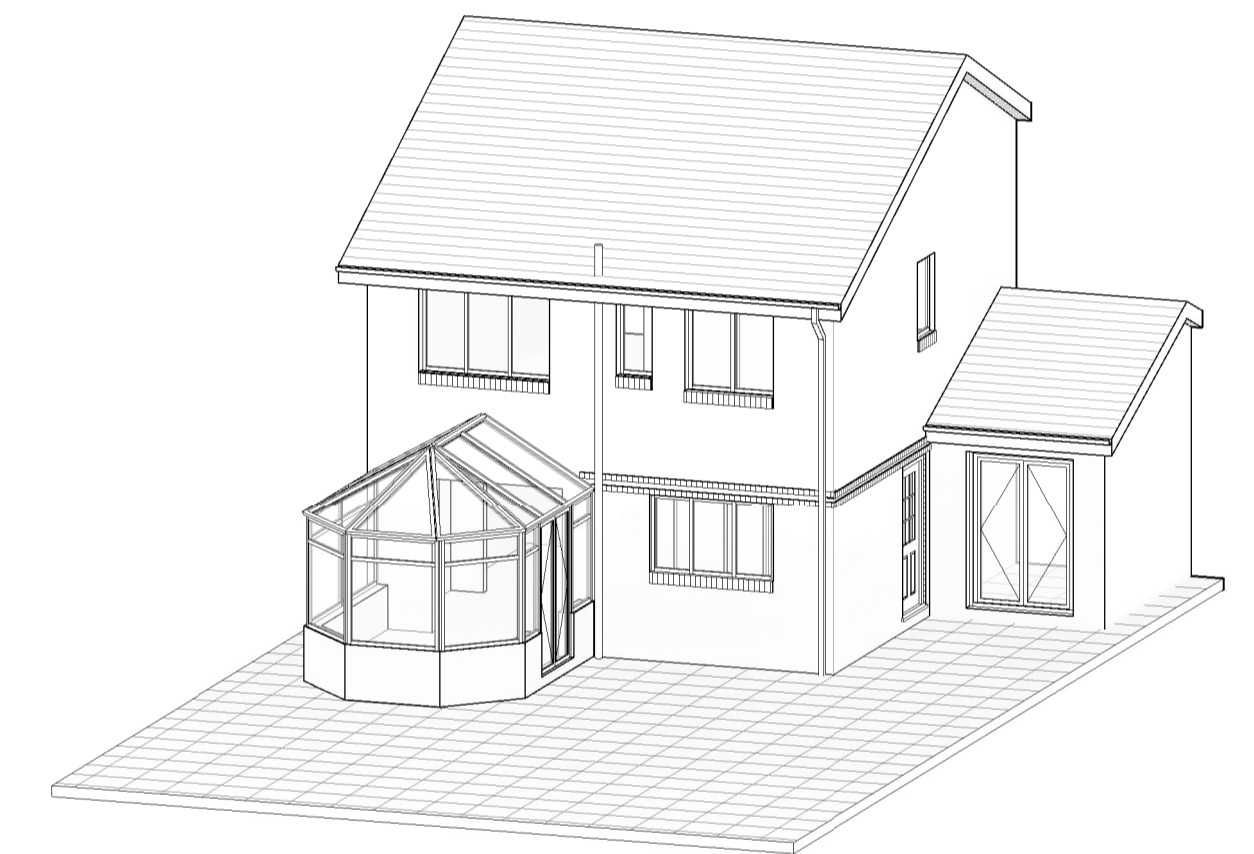

3D Existing Rear

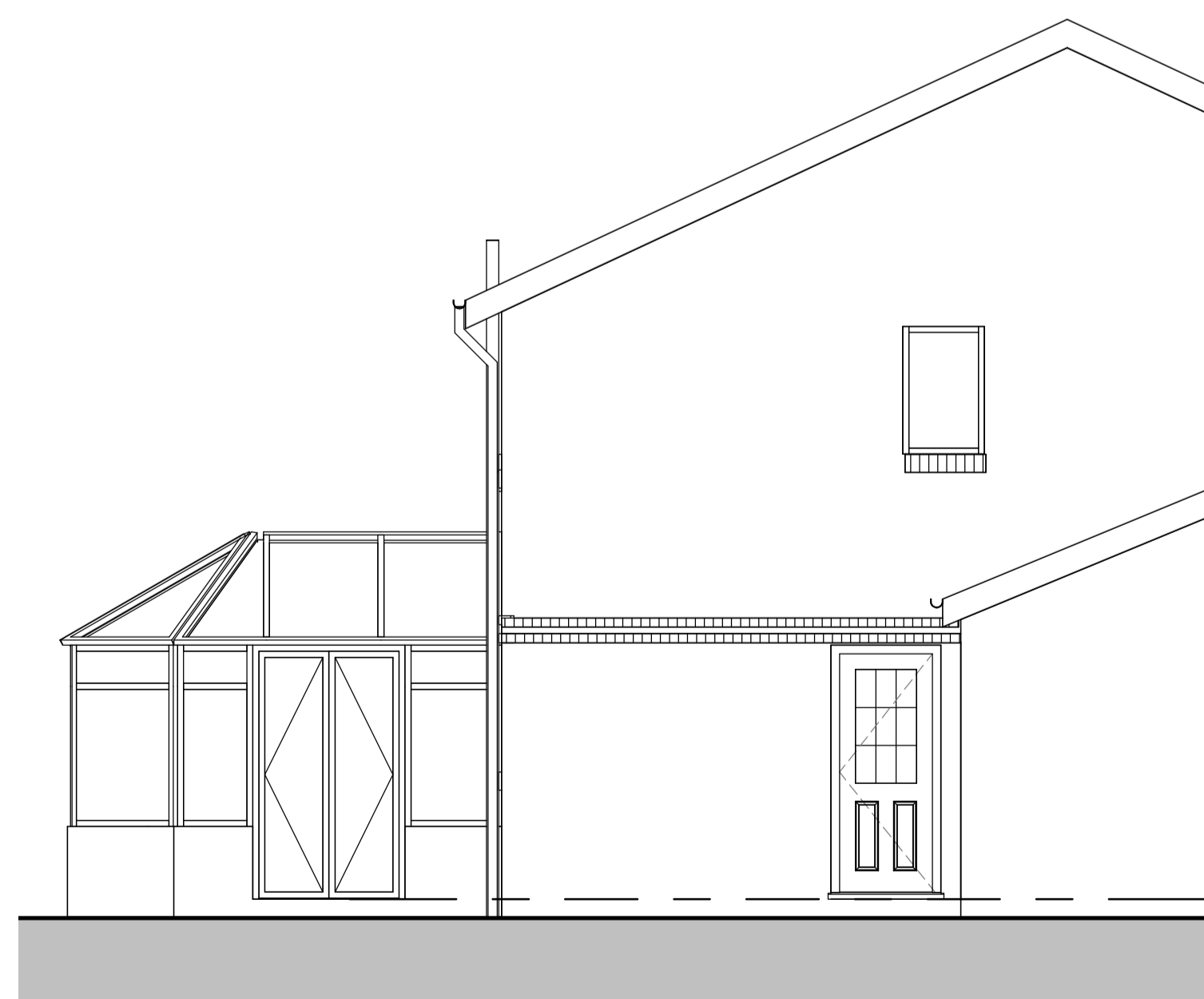

Existing South
1 : 50

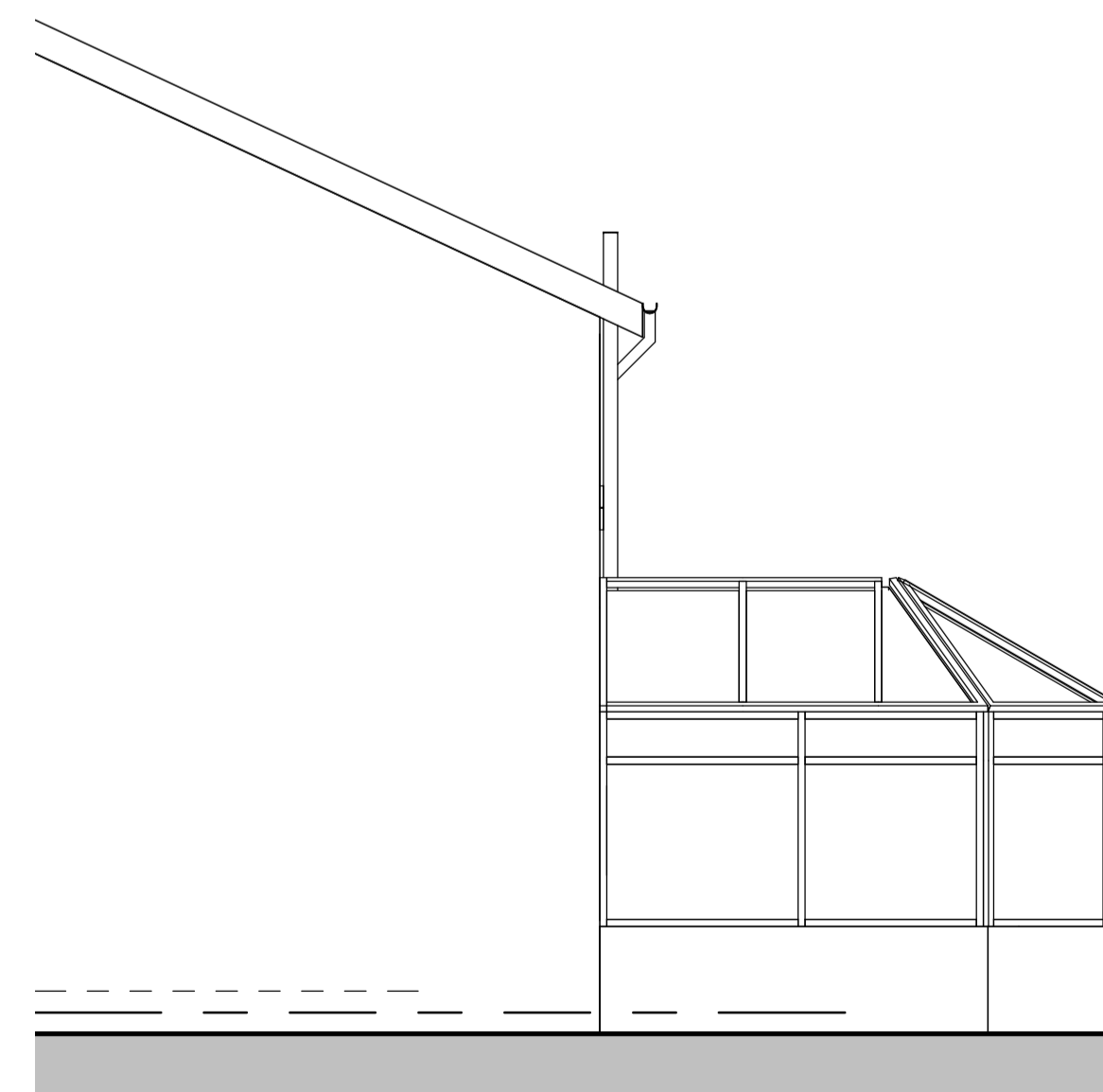

Existing North
1 : 50

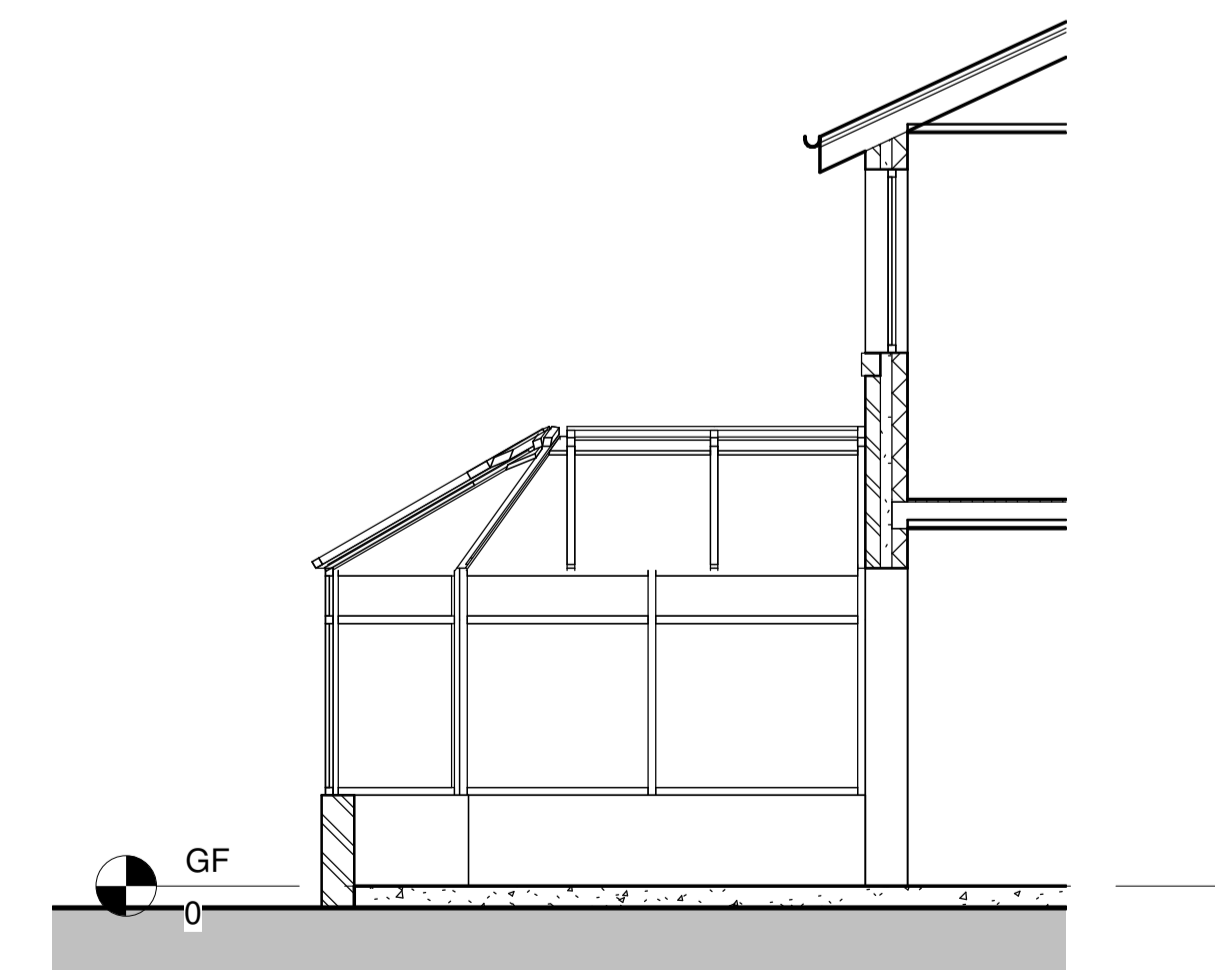

Existing Section A - A
1 : 50

Rev	Description	By	Date
STATUS: PRIOR APPROVAL			



RD-ENGINEERING
Architectural & Structural Solutions
W: www.rd-engineering.co.uk
E: tom@rd-engineering.co.uk
T: 07305 330 582
E: chris@rd-engineering.co.uk
T: 07305 330 582

Mr & Mrs Pennington

SITE:
24 Ingleton Avenue
Bispham, BLACKPOOL FY2 0DX

TITLE:
Proposed Single Storey Extension
Existing Plans

SCALE AT A1:	DATE:	DRAWN:	CHECKED:
As indicated	27/01/22	SK	T.A.R.
PROJECT NO:	DRAWING NO:	REVISION:	
1346	01		