

EXISTING ELEVATION AA -

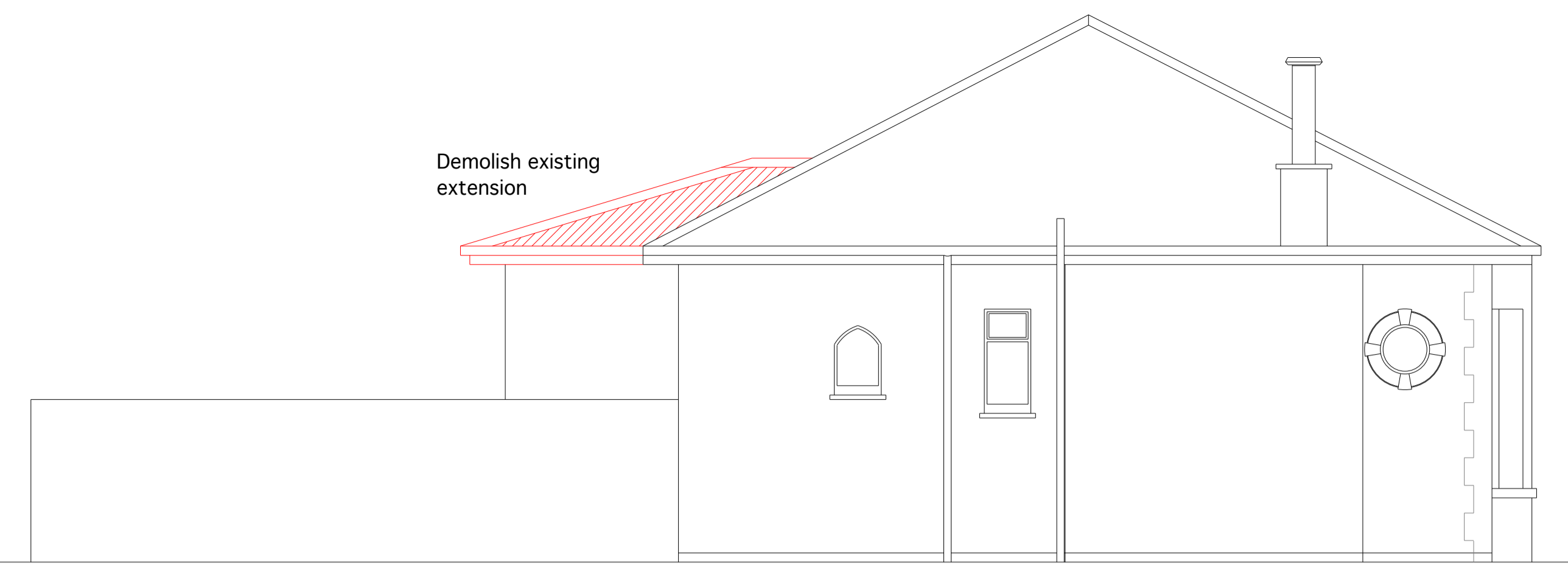

EXISTING ELEVATION CC -

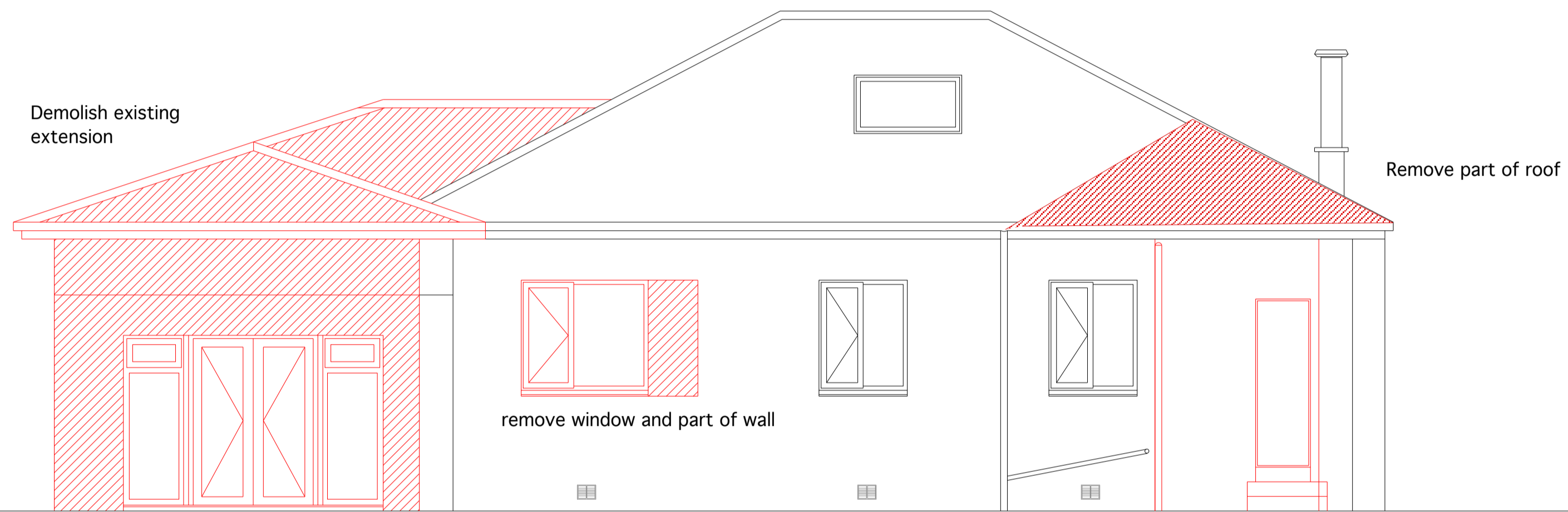

EXISTING ELEVATION DD -

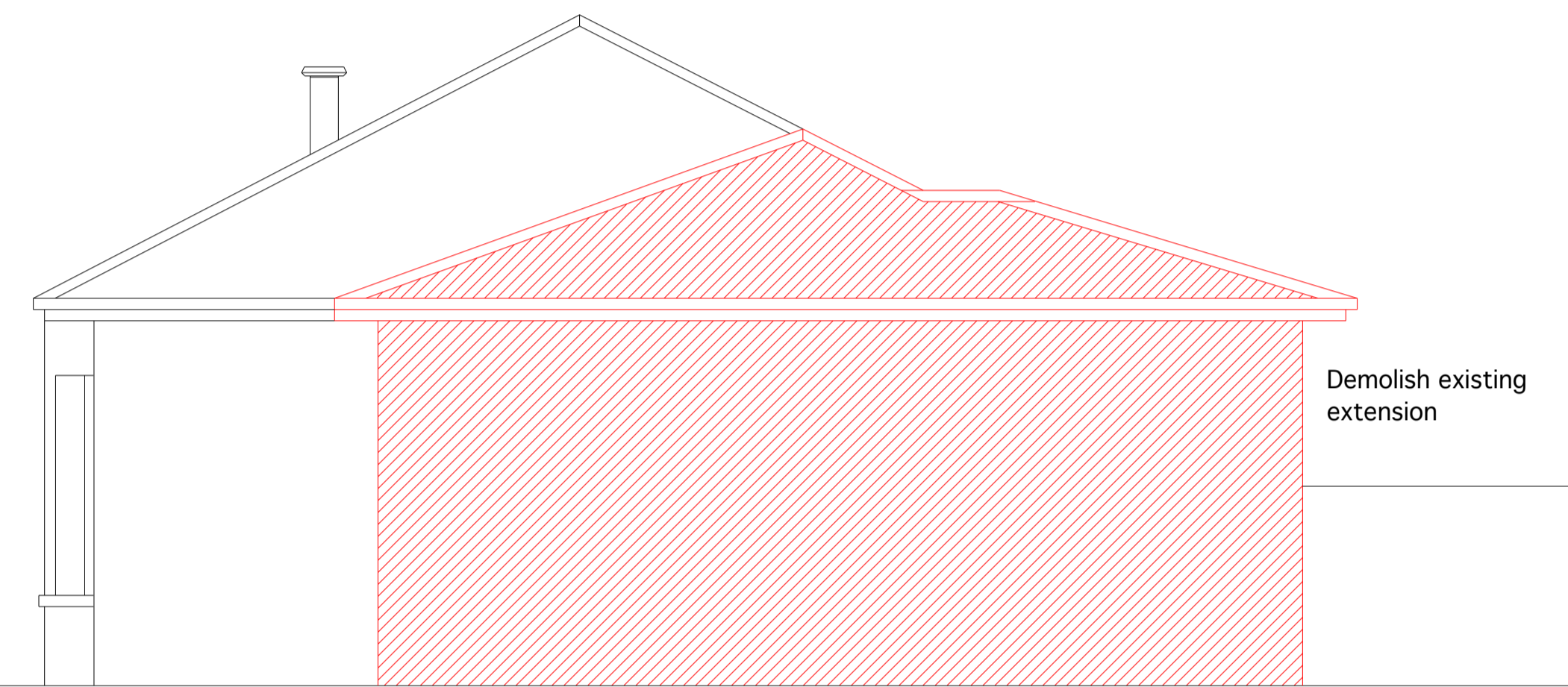

EXISTING ELEVATION BB -

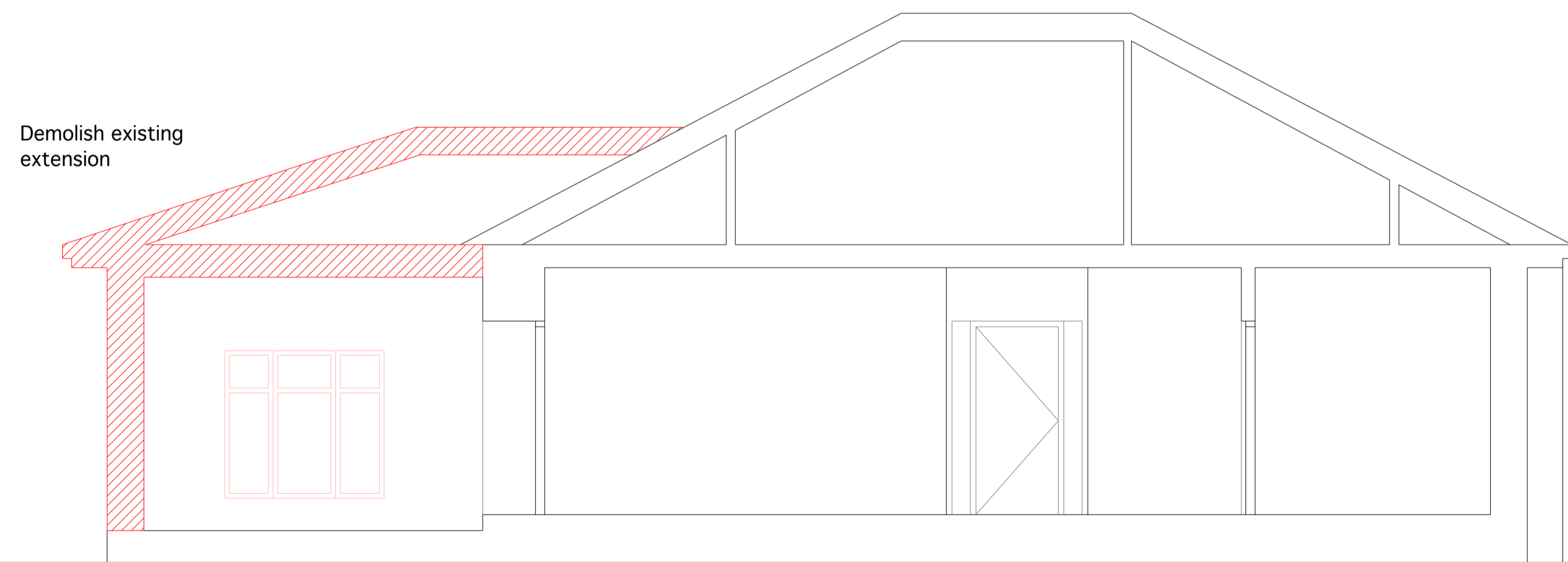

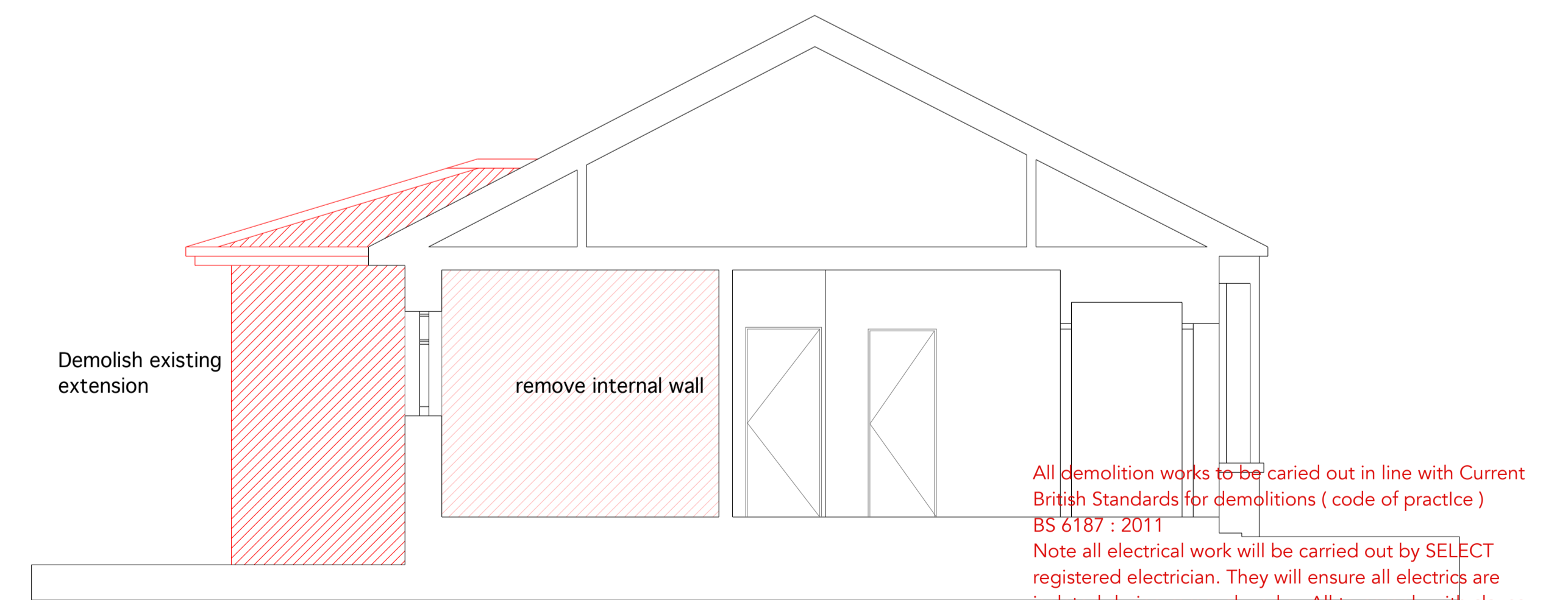

EXISTING SECTION AA -

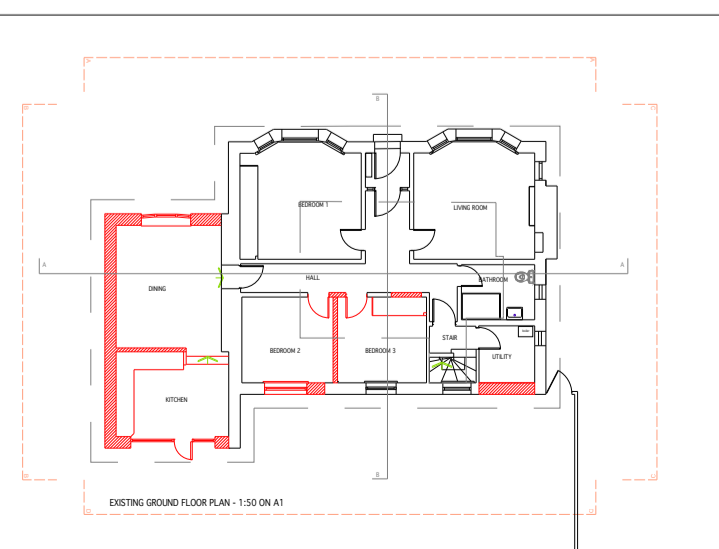

EXISTING SECTION BB -

All demolition works to be carried out in line with Current British Standards for demolitions ( code of practice ) BS 6187 : 2011  
 Note all electrical work will be carried out by SELECT registered electrician. They will ensure all electrics are isolated during removal works . All to comply with clause 4.5.1 of the Scottish Building Standards.



 Formia Design and Investment Ltd 500 Crow Road Glasgow G11 7DW	<b>CLIENT :</b> Eusebi Residence <b>PROJECT:</b> Residence, 50 Blackcroft road Mount Vernon
	<b>PROJ: No.:</b> FD 188 <b>Drawing</b> Existing Elevations <b>Drwg no.</b> FD 188.03PL REV: <b>Scale :</b> 1:50 @ A1