

Biodiversity Enhancement Features

Eight swift bricks (WoodStone Build-in Swift Nest Box B) will be incorporated into the new dwellings and will be installed immediately under the eaves at least 5m above ground level. Swift bricks will be installed at the north facing elevations of dwelling numbers 5, 8, 9 and 21. The swift bricks should be installed as close to eaves level as possible.

Four sparrow terraces (1SP Schwegler Sparrow Terrace) will be installed onsite, fitted to the north facing elevations of dwelling numbers 3, 17 and 19, and the west facing elevation of dwelling number 12. The sparrow terraces should be installed as close to eaves level as possible.

Ten integrated bat boxes (Habibat Bat Box 001) will be installed onsite and installed at the south facing elevations of dwelling number 7 and 20, the west facing elevations of dwelling number 8 and 14, and the west facing elevation of dwelling number 13.

Bat boxes and bird boxes will be subject to visual inspections annually for signs of damage. Inspections of bird boxes will be conducted outside of the nesting bird season (March-August inclusive) and any damaged boxes will be replaced. Cleaning of the bird boxes may be undertaken by clearing out old nesting material during autumn/winter (ideally October/November). It should be noted that bats can often occupy bird boxes so extra care should be taken when removing nest fronts.



WoodStone Build-in Swift Nest Box B



1SP Schwegler Sparrow Terrace



Habibat Bat Box 001



Legend:

Swift Brick/Box

Sparrow Terrace

Bat Box



Plot 3



Plot 5,6,7



Plot 8



Plot 9



Plot 12



Plot 17



Plot 20

Plot 21



Plot 13 - 14

Plot 18 - 19

NICHOLSONS LOCKHART GARRATT

Leading solutions for the natural environment

TITLE: Biodiversity Enhancement Plan 1	
PROJECT/SITE: Olivers Garage, Long Hanborough	
CLIENT: Rectory Homes	
MAP REF: 397/10/21-2114	
VERSION: v2	
DATE: 16/02/22	SCALE: N/A
APPROVED BY: EW	PRODUCED BY: SM

Reproduced with the permission of The Controller of Her Majesty's Stationery Office Crown Copyright (c) Licence number: AL 52281AD00 Nicholsons Lockhart Garratt, The Park, North Aston, Oxfordshire, OX25 6HL. For identification purposes only. Not to be reproduced without the permission of Nicholsons Lockhart Garratt.

7 - 8 Melbourne House Corbygate Business Park Weldon, Corby Northamptonshire NN17 5JG 01536 408840	The Park North Aston Oxfordshire OX25 6HL 01869 340342
--	--

www.lgluk.com / www.nicholsonsgb.com



Plot 3



Plot 17



Plot 5 - 6 - 7



Plot 20

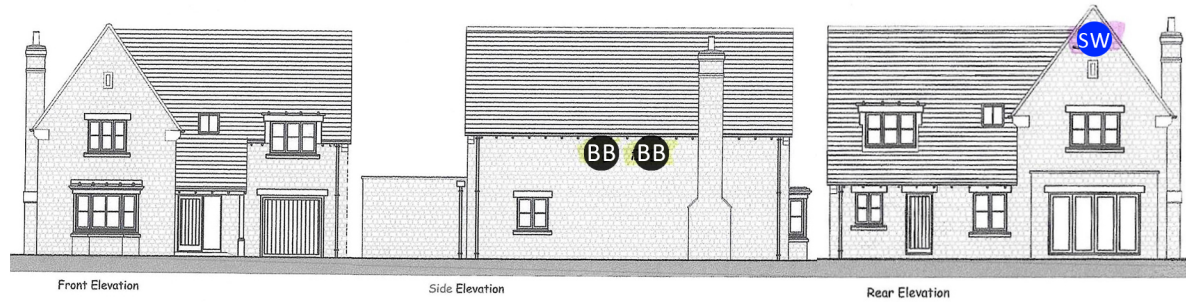

Plot 8



Plot 21

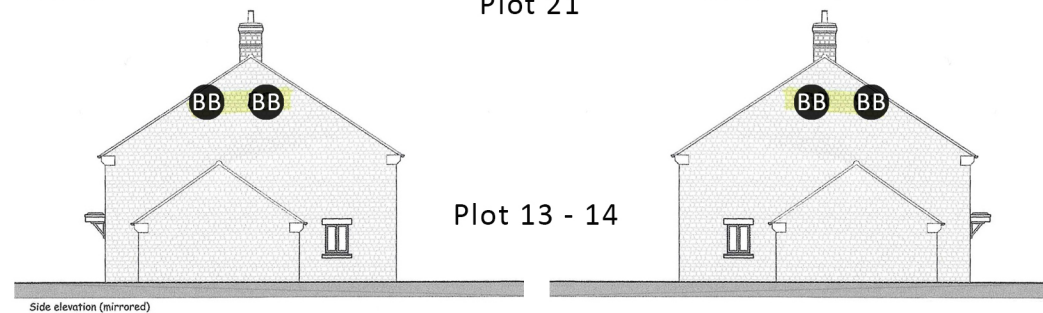

Plot 13 - 14



Plot 9



Plot 18 - 19

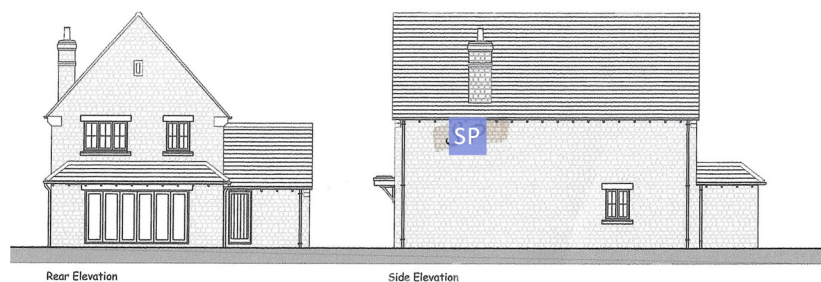

Plot 12



Legend:

-  Swift Brick/Box
-  Sparrow Terrace
-  Bat Box

NICHOLSONS LOCKHART GARRATT <i>Leading solutions for the natural environment</i>	
TITLE: Biodiversity Enhancement Plan 2	
PROJECT/SITE: Olivers Garage, Long Hanborough	
CLIENT: Rectory Homes	
MAP REF: 3977/10/21-2114	
VERSION: v2	
DATE: 16/02/22	SCALE: N/A
APPROVED BY: EW	PRODUCED BY: SM
<small>Reproduced with the permission of The Controller of Her Majesty's Stationery Office Crown Copyright (c) Licence number: AL 52291AD00 Nicholsons Lockhart Garratt, The Park, North Aston, Oxfordshire, OX25 6HL. For identification purposes only. Not to be reproduced without the permission of Nicholsons Lockhart Garratt.</small>	
7 - 8 Melbourne House Corbygate Business Park Weldon, Corby Northamptonshire NN17 5JG 01536 408840	The Park North Aston Oxfordshire OX25 6HL 01869 340342
www.lgluk.com / www.nicholsonsgb.com	