

17 Beverley Rise, Billericay, CM11 2HU

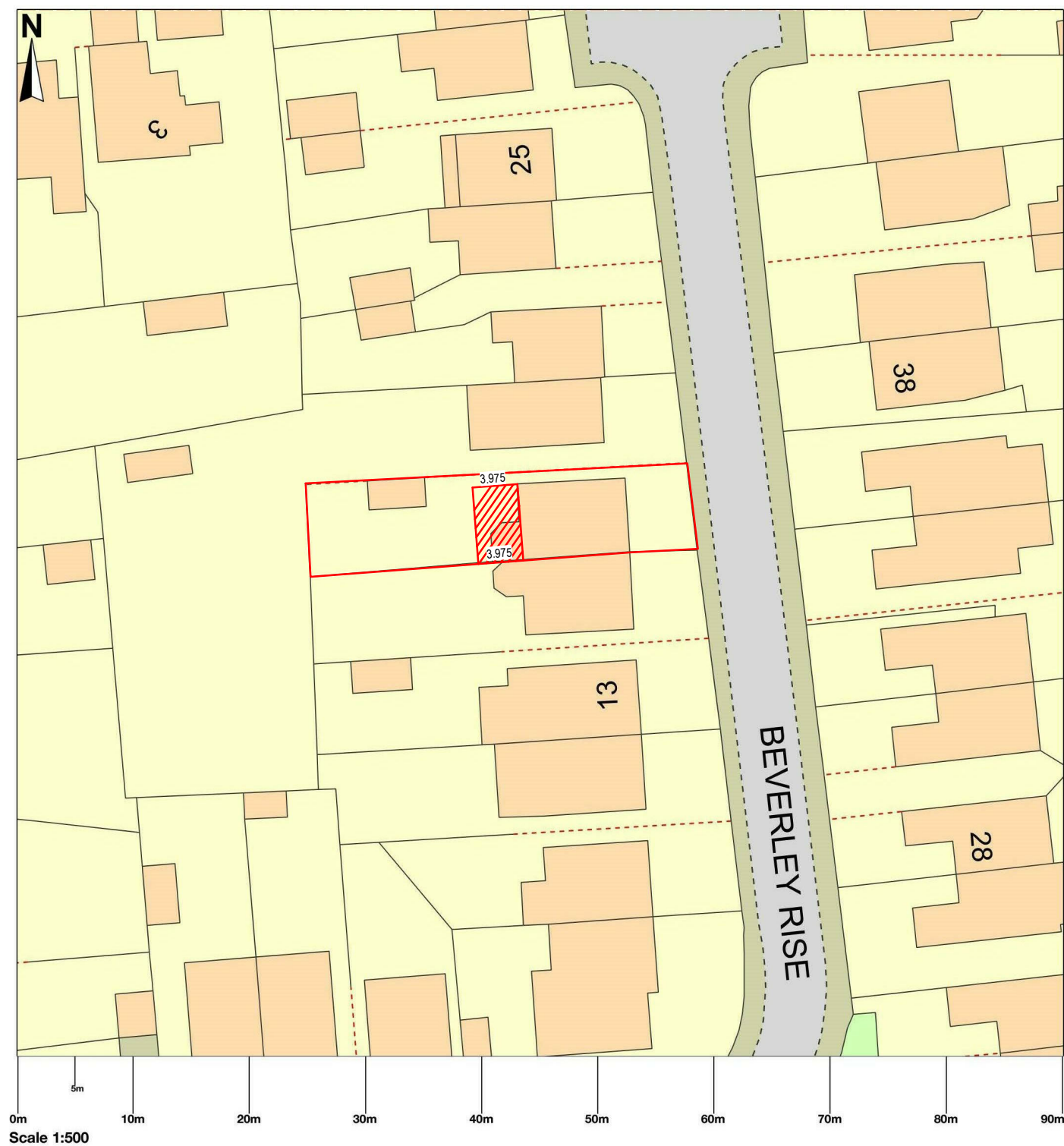

Map area bounded by: 568388,194291 568478,194381. Produced on 22 March 2021 from the OS National Geographic Database. Reproduction in whole or part is prohibited without the prior permission of Ordnance Survey. © Crown copyright 2021. Supplied by UKPlanningMaps.com a licensed OS partner (100054135). Unique plan reference: b90cuk/598395/811677

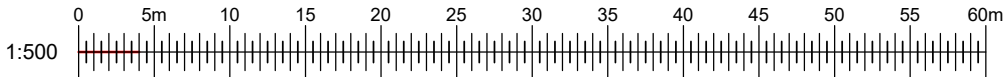
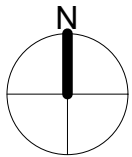

1	Revision 1	04/02/22		
rev	description	drawn	checked	date
revisions				
status:		PLANNING		
reason for issue:				
This drawing is protected under The Copyright, Designs and Patents Act 1988. This drawing is produced for PLANNING PURPOSES ONLY and is not to be used for construction.				



London Office: 27 Old Gloucester Street, Bloomsbury WC1N 3AX
Essex Office: Jubilee House 3 The Dr, Brentwood CM13 3FR

www.mtm-vision.com email: info@mtm-vision.com phone : +44 (0) 1277412178

client: Alana Kelly & Paul Charity

project: 17 Beverley Rise
CM11 2HU Billericay Essex

title: Block Plan As Proposed

scale: @ A3

date: 02/07/22

drawn: SF

checked: MB

file name:
project no: originator: zone: level: type: role: dwg number: revision:
PR0040/46 - 03007 P1