

PROPOSED GROUND FLOOR LAYOUT.

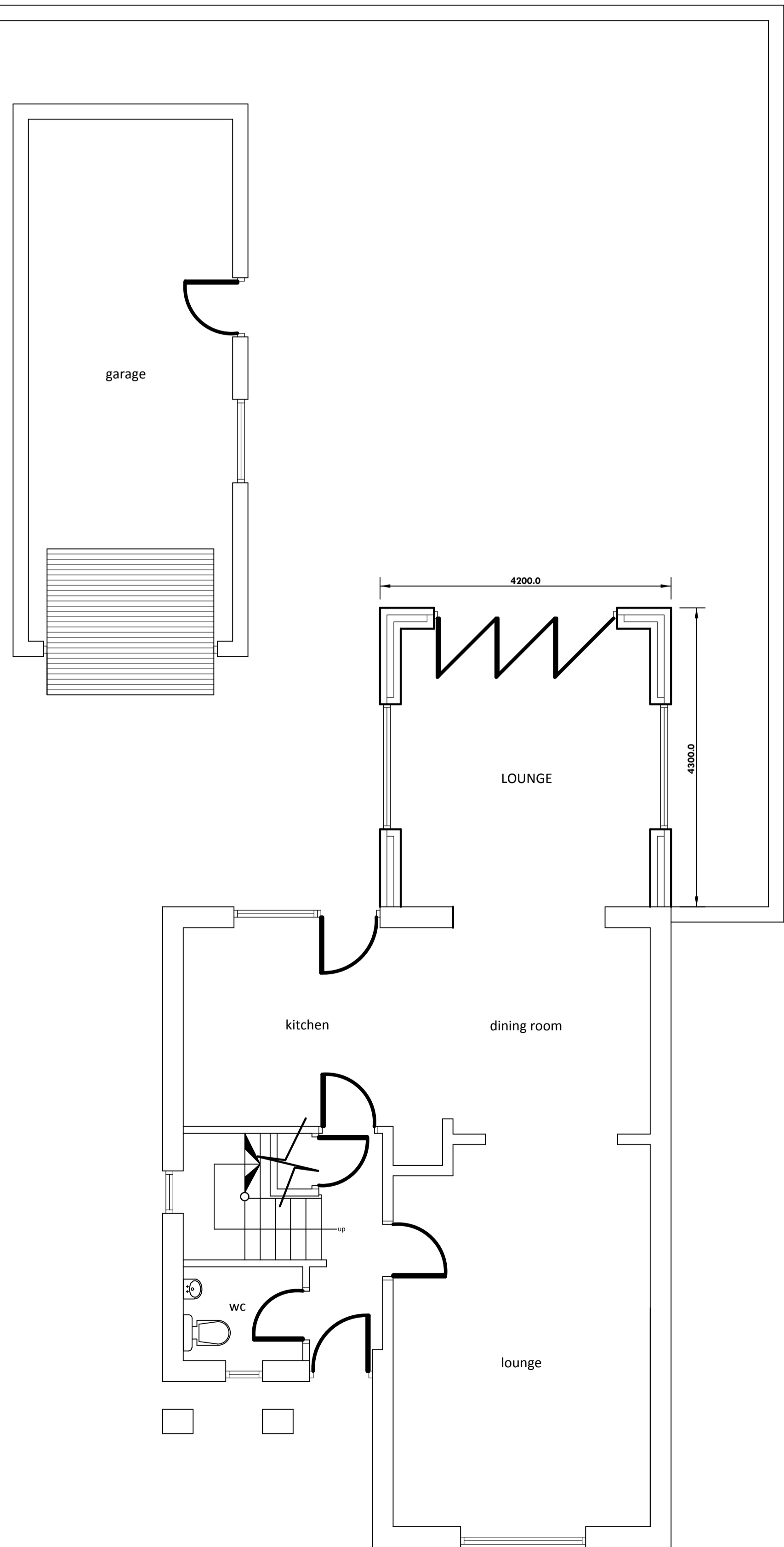

PROPOSED REAR ELEVATION.



PROPOSED SIDE ELEVATION.



PROPOSED FIRST FLOOR LAYOUT.

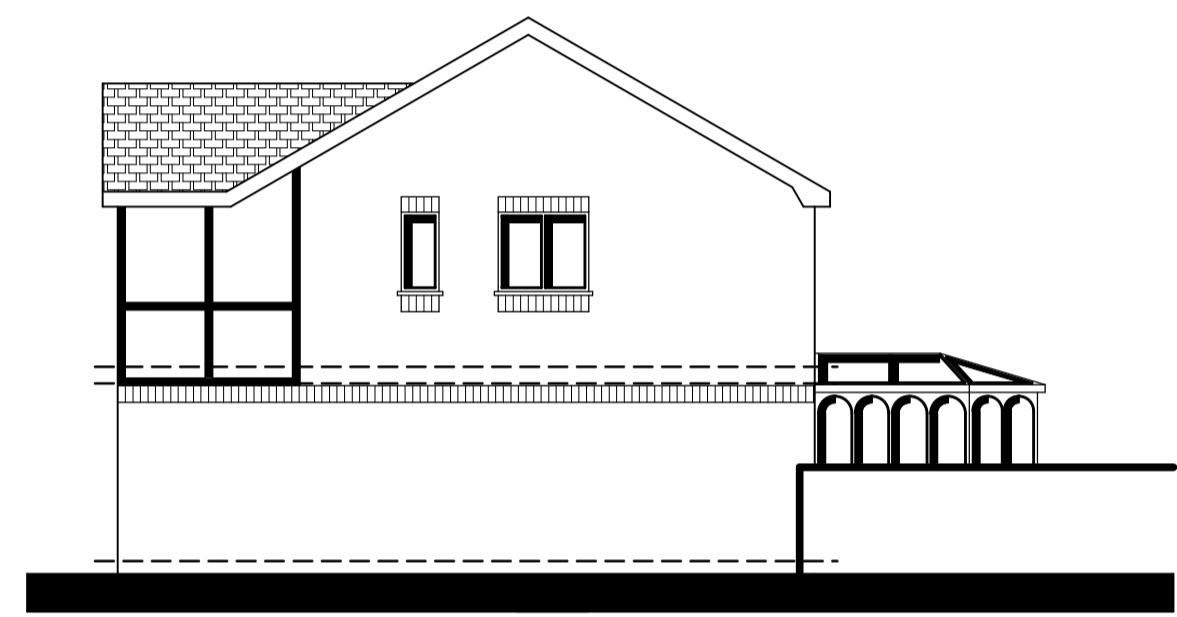
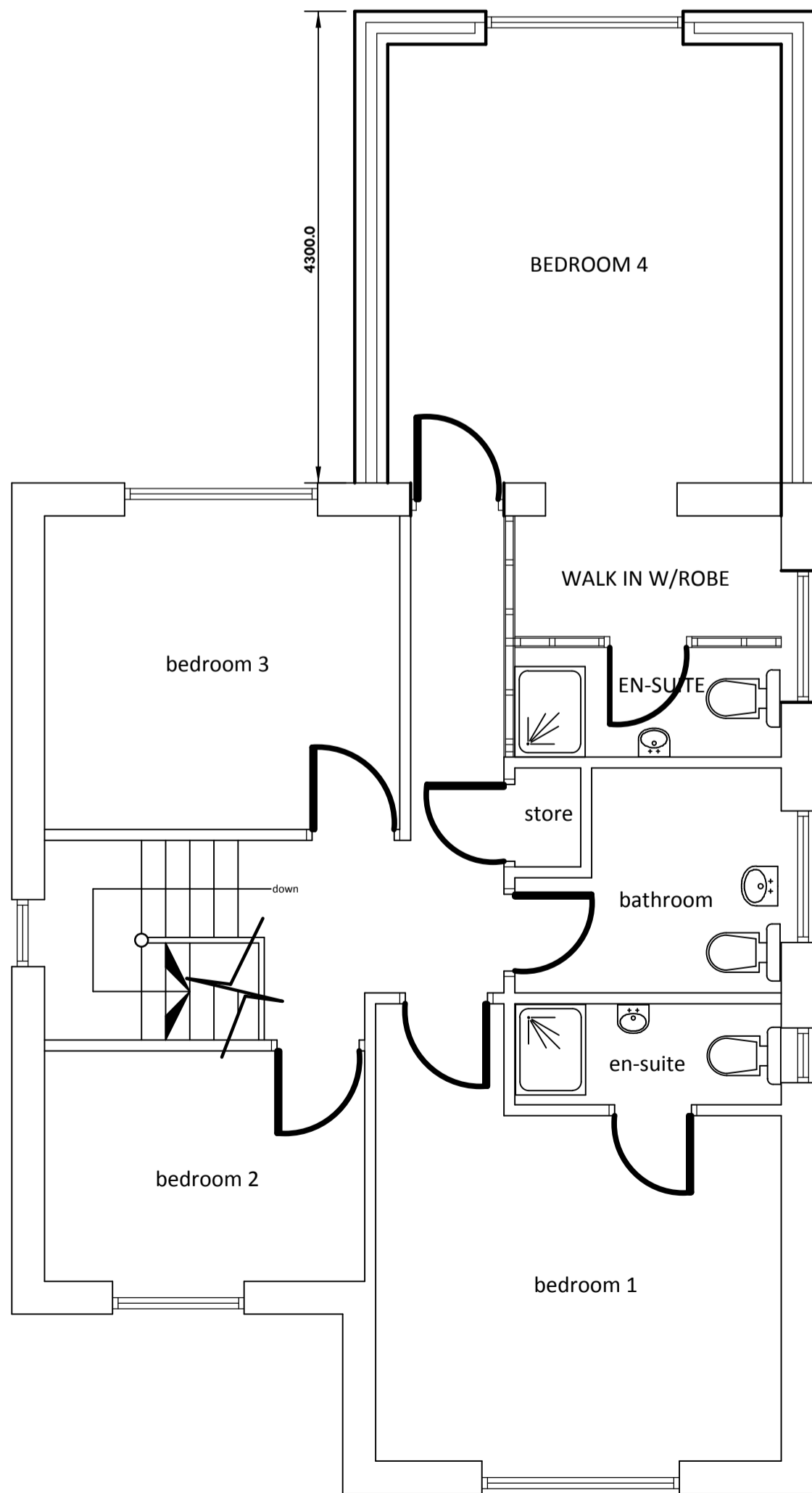

existing side elevation.

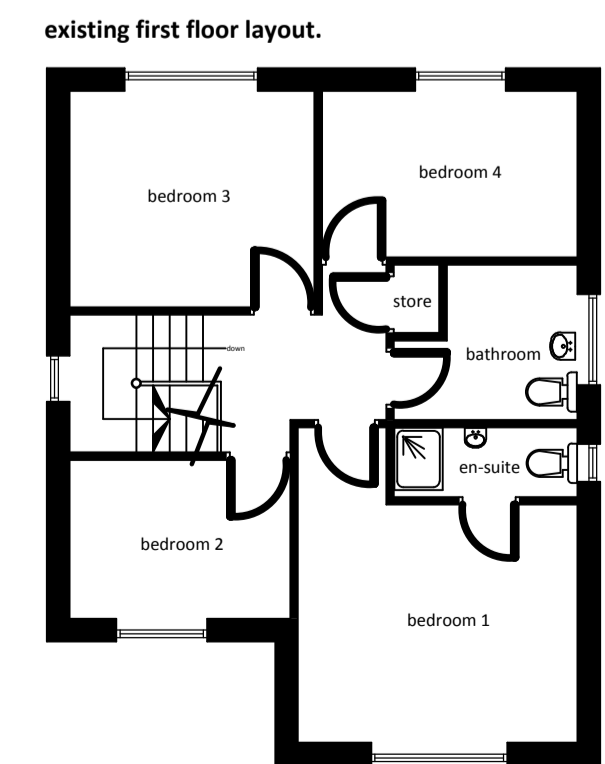
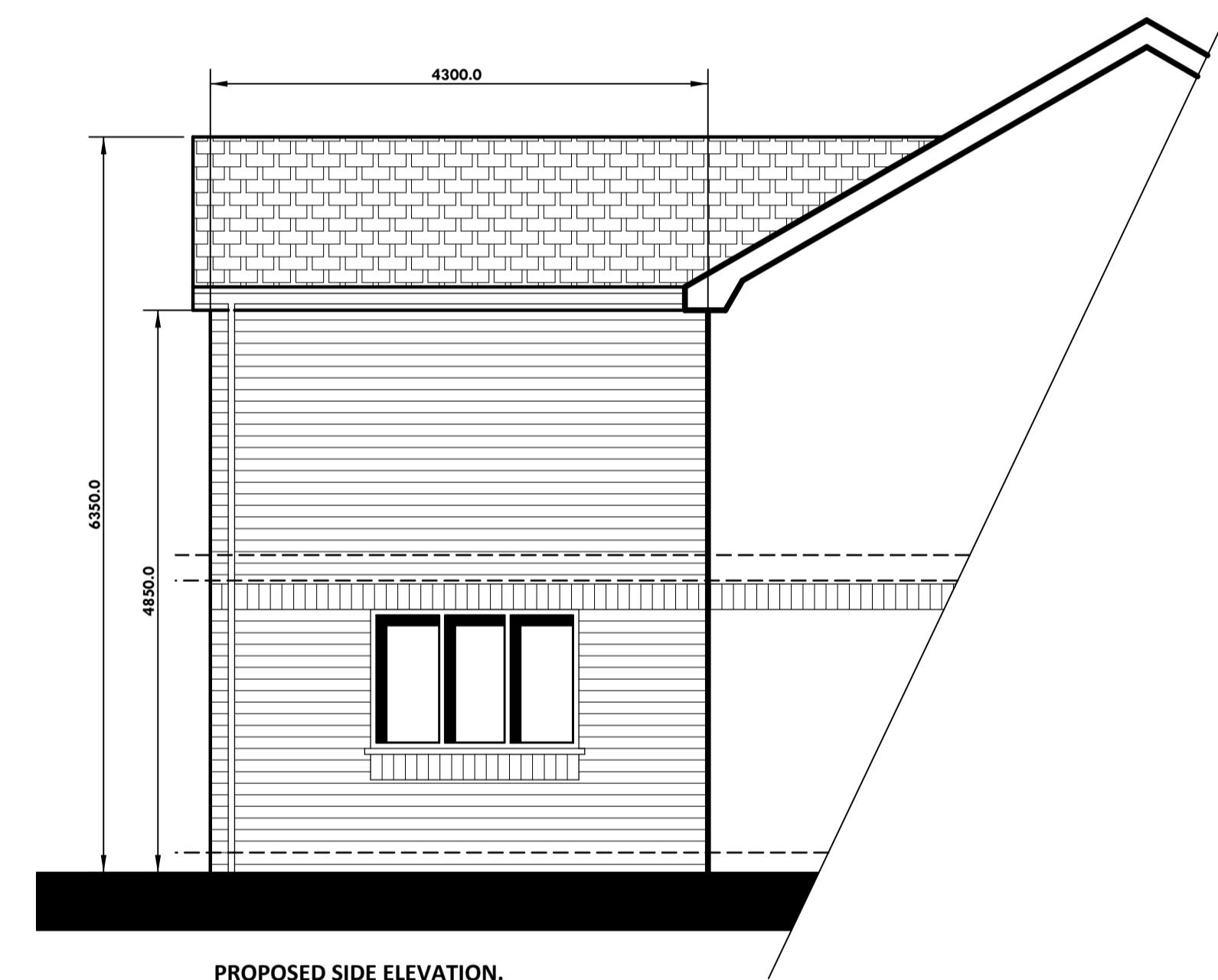
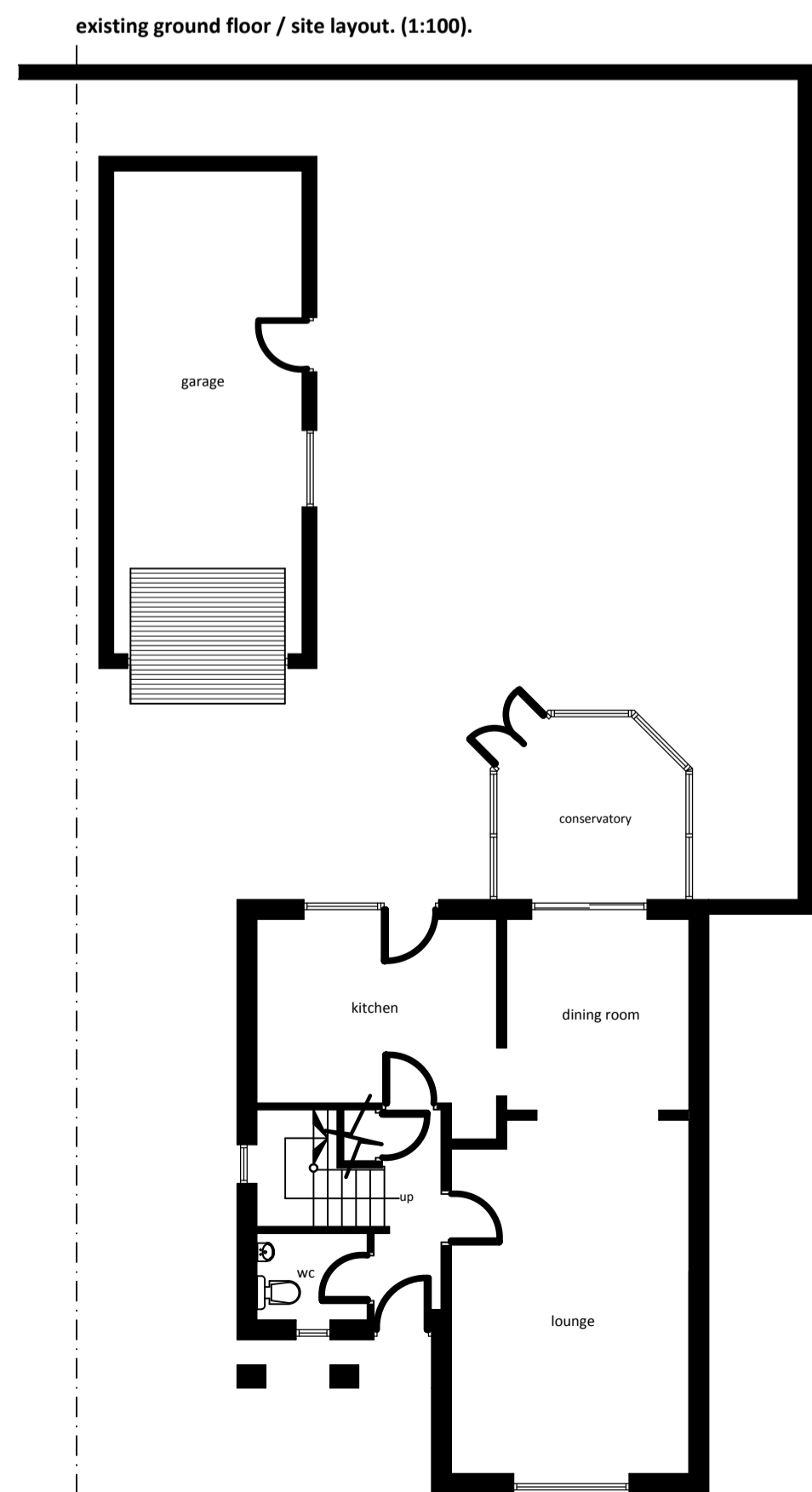

Client:  
**MR TERAB ALI.**

Project:  
**ERECTION OF DOUBLE STOREY EXTENSION TO REAR.**

Location:  
**2 CONWAY CLOSE HASLINGDEN, ROSSENDALE, BB4 6TQ.**

Date / Scale:  
**February 2022. Scale: 1:50, 1:100.**

Copyright:  
**Khalid Khan & Associates**  
Surveyors & Architectural Consultants  
MAJID HOUSE, 109 WHALLEY RANGE  
BLACKBURN, LANCASHIRE, BB1 6EE  
t: 01254 54464 m: 07798 686430  
e: khalid@kassoc.co.uk  
w: khalidkhanassociates.co.uk

Scale:  
1m 2m 3m

Draw No:  
**011/02/22/2/@A1**