

**REDMOND IVIE ARCHITECTS**

THE BARLEY MOW CENTRE  
 10 BARLEY MOW PASSAGE  
 LONDON W6 4PH  
 tel 020 8742 1775 / 020 8996 1686  
 e-mail info@redmondive.com  
 www.redmondive.com

**27A ABERCORN PLACE**  
 LONDON NW8

**EXISTING FIRST FLOOR PLAN**

SCALE: 1:50 @ A3  
 DATE: 27th Nov. 2022  
 DRAWN: BC

1116/01

DO NOT SCALE FOR CONSTRUCTION  
 VERIFY ALL DIMENSIONS ON SITE

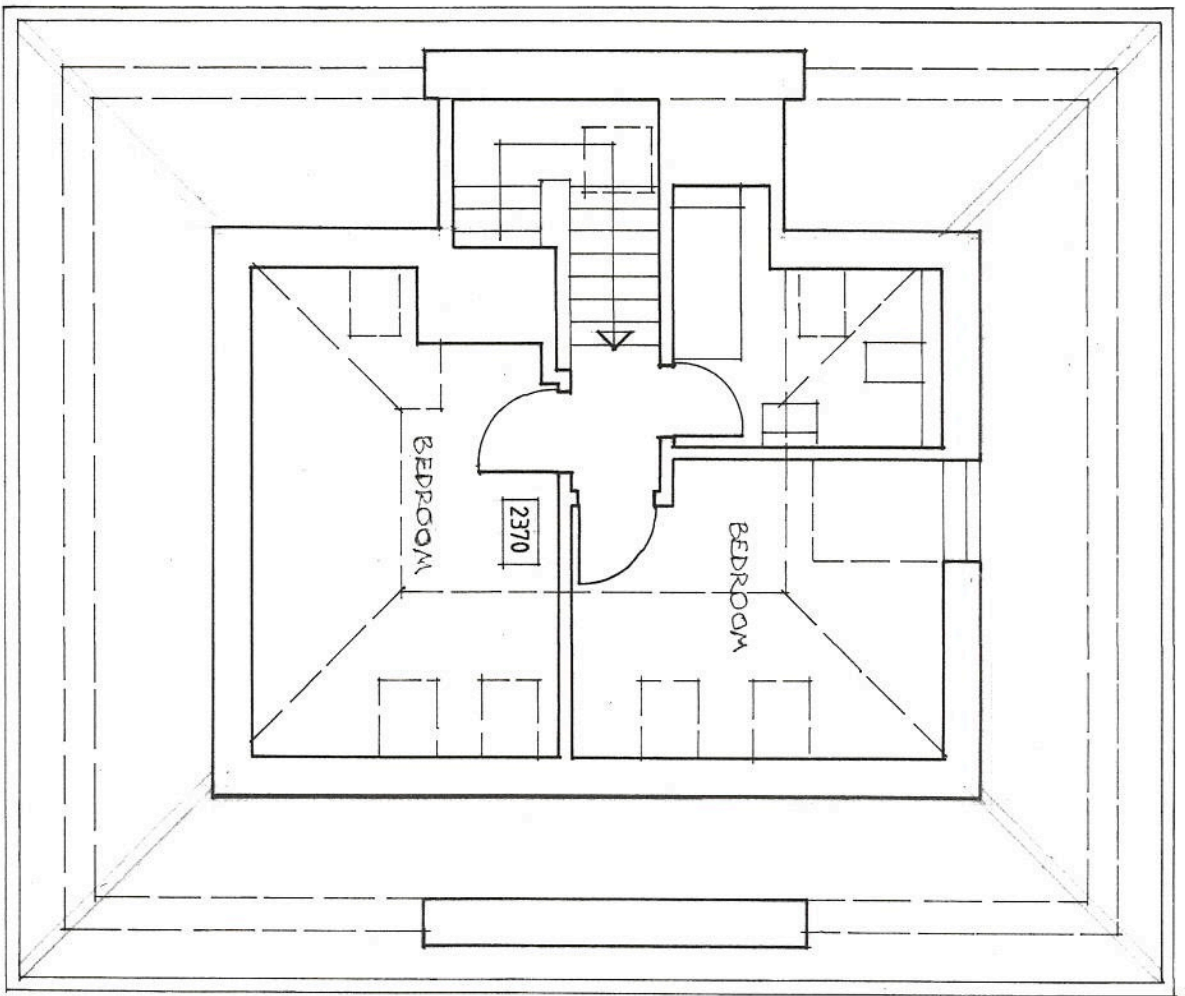

Scale (m)  
 0 0.5 1.0 2.0 3.0m

**REDMOND IVE ARCHITECTS**  
 THE BARLEY MOW CENTRE  
 10 BARLEY MOW PASSAGE  
 LONDON W4 4PH  
 tel 020 8743 1775 / 020 8996 1686  
 e-mail info@redmondive.com  
 www.redmondive.com

**27A ABERCROMBY PLACE**  
**LONDON NW8**  
**EXISTING SECOND**  
**FLOOR PLAN**

SCALE: 1:50 @ A3	11/6/02
DATE: 24th 2022	
DRAWN: DC	

DO NOT SCALE FOR CONSTRUCTION  
 VERIFY ALL DIMENSIONS ON SITE

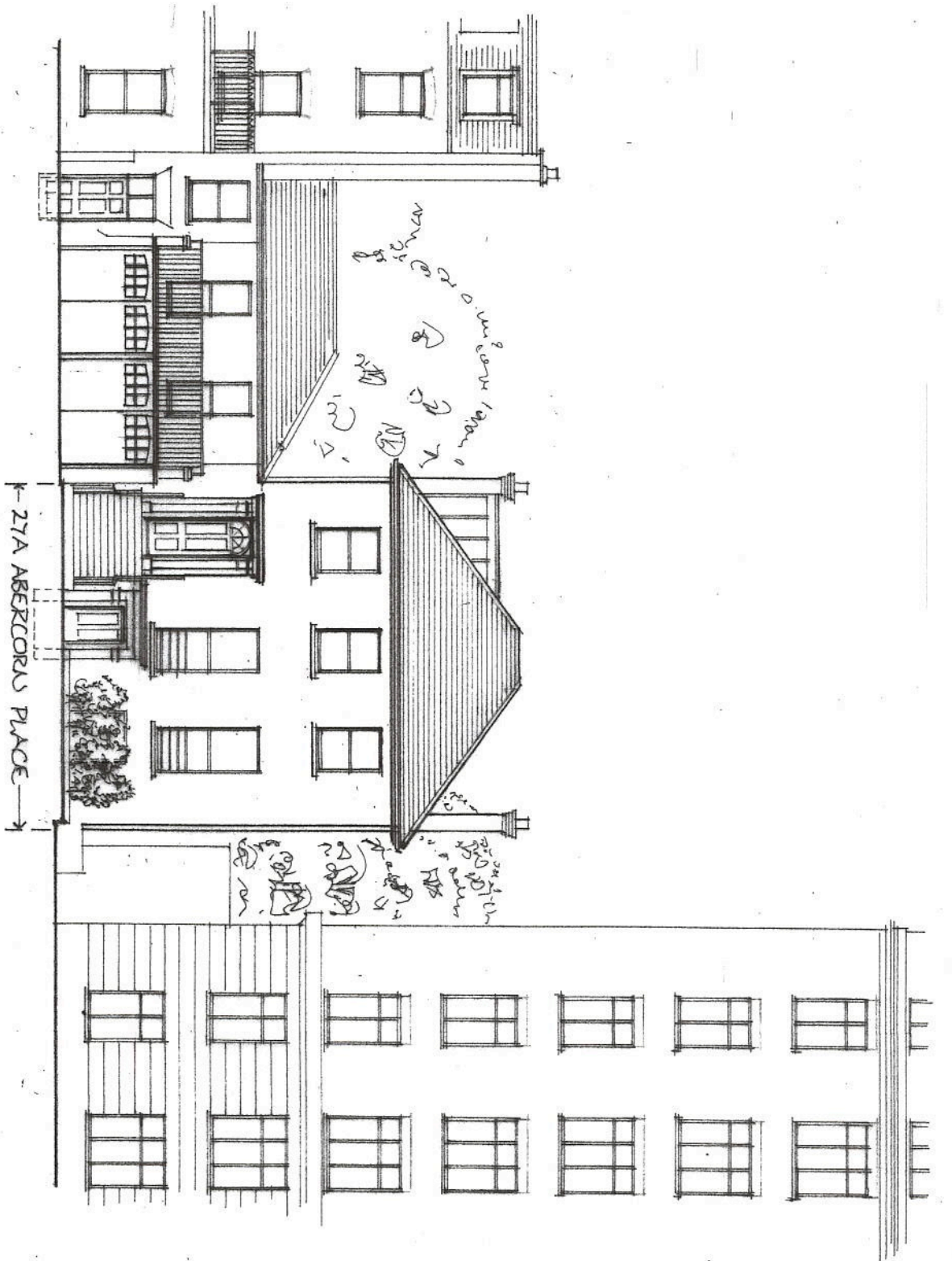

← 27A ABERCORN PLACE →

0 1 2 3 4 5 M

REDMOND IVE ARCHITECTS

THE BARLEY MOW CENTRE  
10 BARLEY MOW PASSAGE  
LONDON W4 4PT  
Tel 020 8742 1779 020 8996 1686  
e-mail info@redmondive.com  
www.redmondive.com

27A ABERCORN PLACE  
LONDON W4 4PT

EXISTING FRONT  
ELEVATION

SCALE: 1:100 @ A3  
DATE: MAY 2022  
DRAWN: RCF

11/6/03

DO NOT SCALE FOR CONSTRUCTION  
VERIFY ALL DIMENSIONS ON SITE



0 1 2 3 4 5 6 M.  
SCALE (M)

**REDMOND IYIE ARCHITECTS**

THE BARLEY MOW CENTRE  
10 BARLEY MOW PASSAGE  
LONDON W4 4PH  
tel 020 8742 1175/ 020 8906 1586  
e-mail info@redmondie.com  
www.redmondie.com

27A ABERCROMBIE AVENUE  
LONDON SW8

EXISTING REAR  
ELEVATIONS

SCALE: 1:100 @ A3  
DATE: 24.1.2022  
DRAWN: RCF

11/6/04

DO NOT SCALE FOR CONSTRUCTION



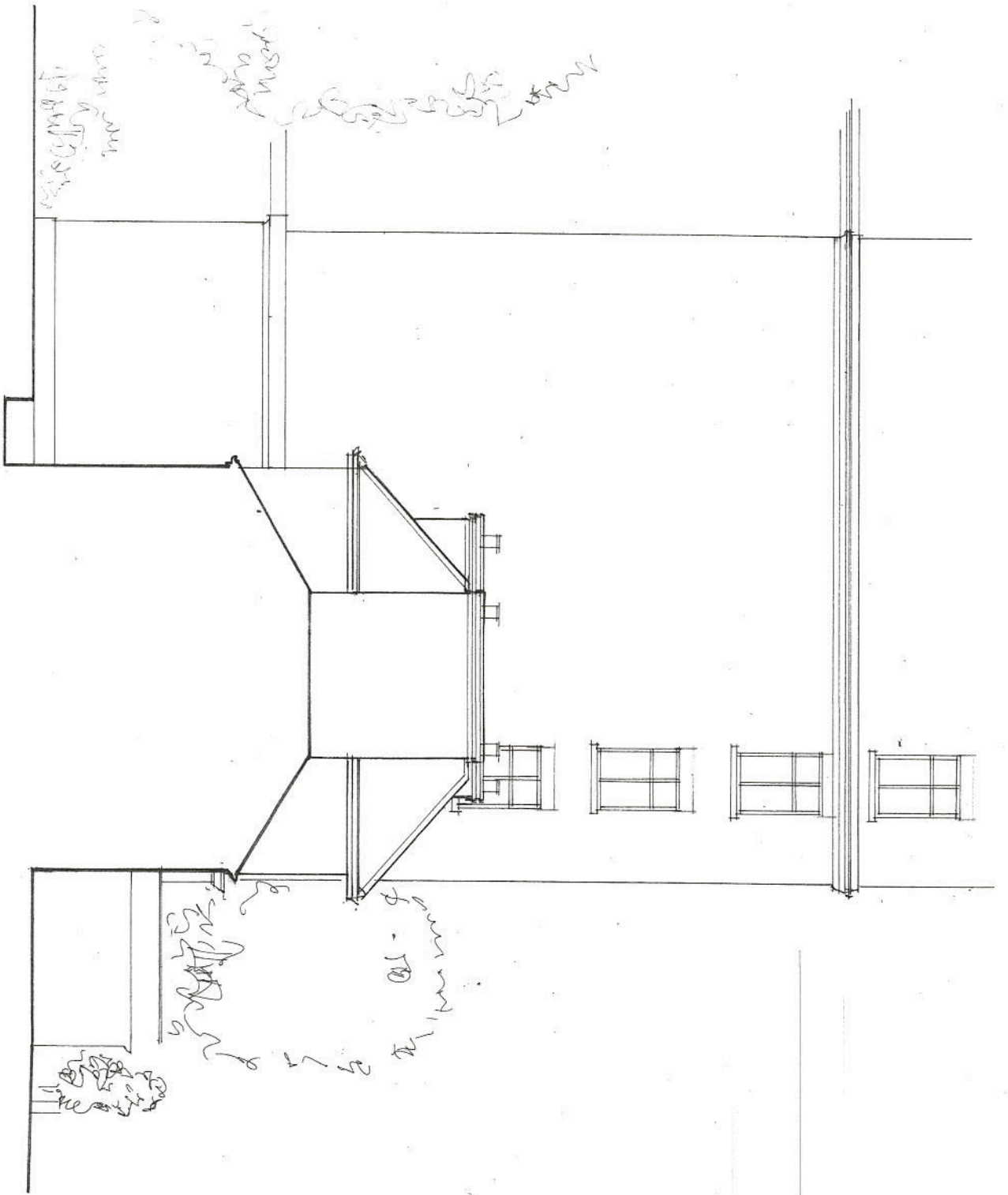

0 1 2 3 4 5 GR.  
 SCALE (M)

**REDMOND IVIE ARCHITECTS**

THE BARLEY MOW CENTRE  
 10 BARLEY MOW PASSAGE  
 LONDON W4 4PF  
 tel 020 8742 1775/ 020 8996 1686  
 e-mail [info@redmondive.com](mailto:info@redmondive.com)  
[www.redmondive.com](http://www.redmondive.com)

27A ABERCORN PLACE  
 LONDON NW8

EXISTING SOUTH  
 WEST ELEVATION

SCALE: 1:100 @ A3  
 DATE: 5 JAN 2022  
 DRAWN: RCF

11/6/05

DO NOT SCALE FOR CONSTRUCTION  
 VERIFY ALL DIMENSIONS ON SITE

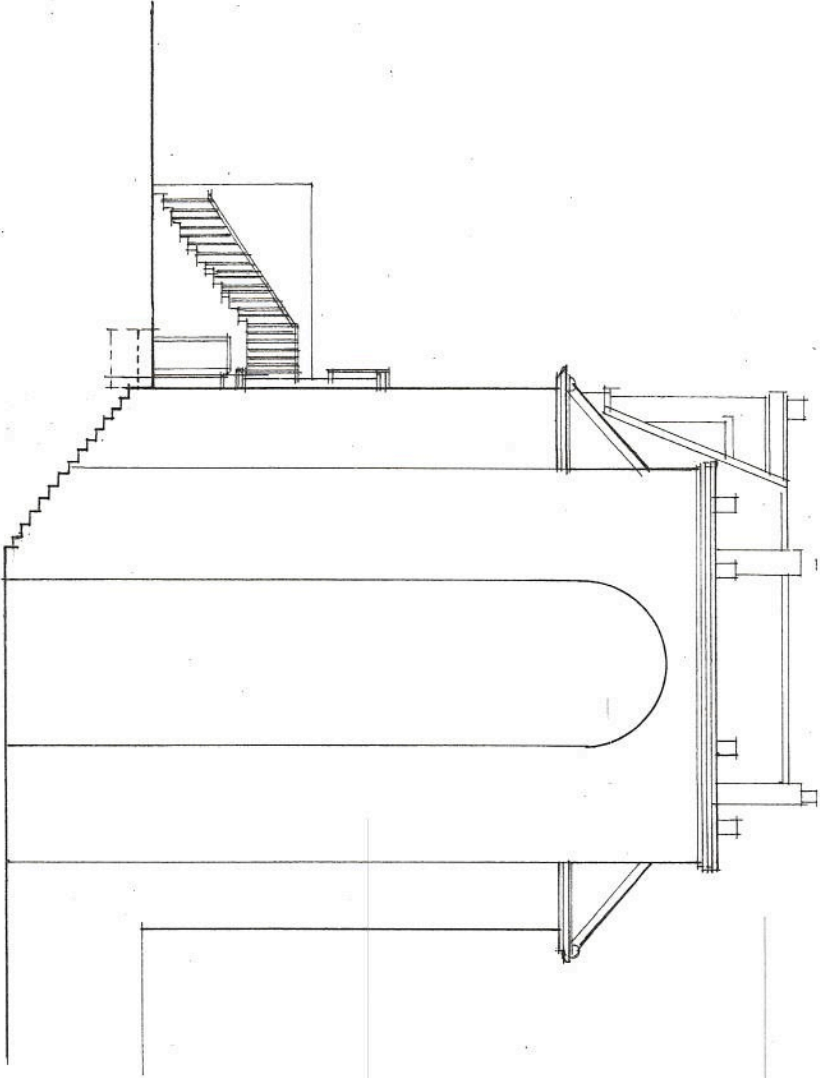

0 1 2 3 4 5 6M  
 SCALE (M)

**REDMOND IVIE ARCHITECTS**

THE BARLEY MOW CENTRE  
 10 BARLEY MOW PASSAGE  
 LONDON W4 4PH  
 tel 020 8742 1773/ 020 8996 1686  
 e-mail [info@redmondivie.com](mailto:info@redmondivie.com)  
[www.redmondivie.com](http://www.redmondivie.com)

27A ABERCROMBY PLACE  
 LONDON NW8

EXISTING NORTH  
 EAST ELEVATION

SCALE: 1:100 @ A3  
 DATE: JAN. 2022  
 DRAWN: RCF

11/6/06

DO NOT SCALE FOR CONSTRUCTION  
 VERIFY ALL DIMENSIONS ON SITE