

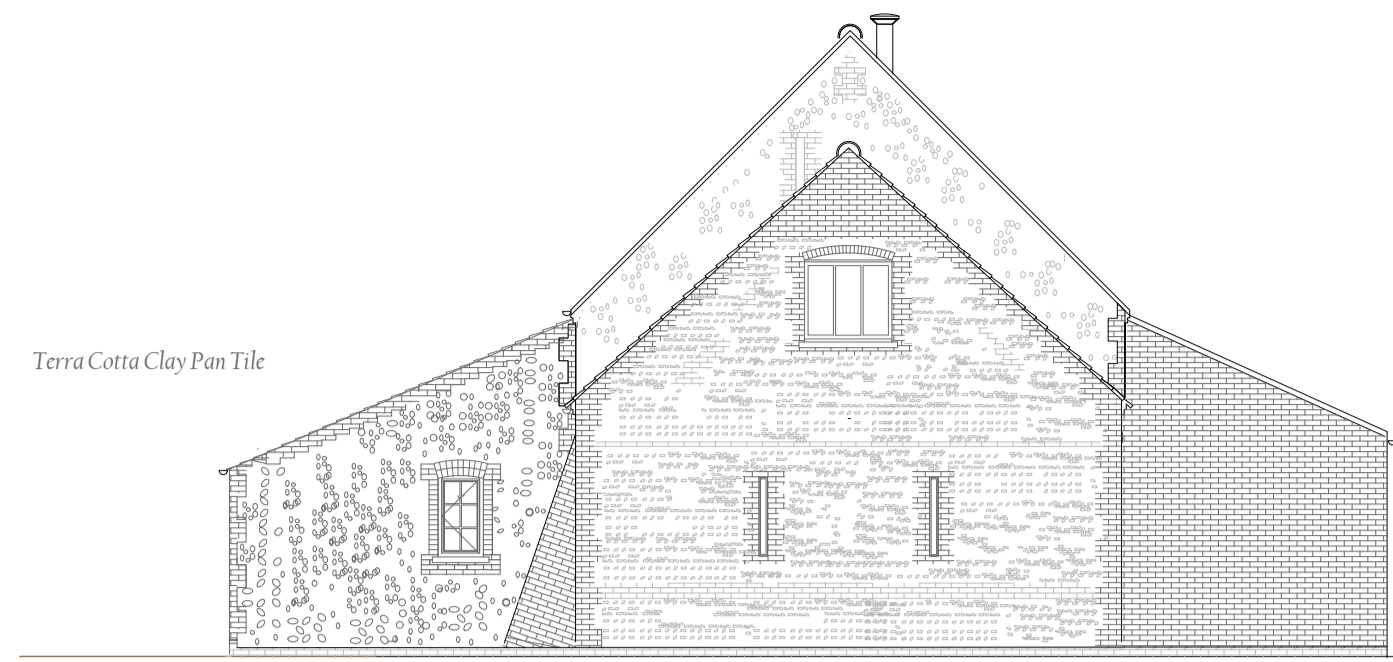

Golland House  
EAST ELEVATION BARN No 3

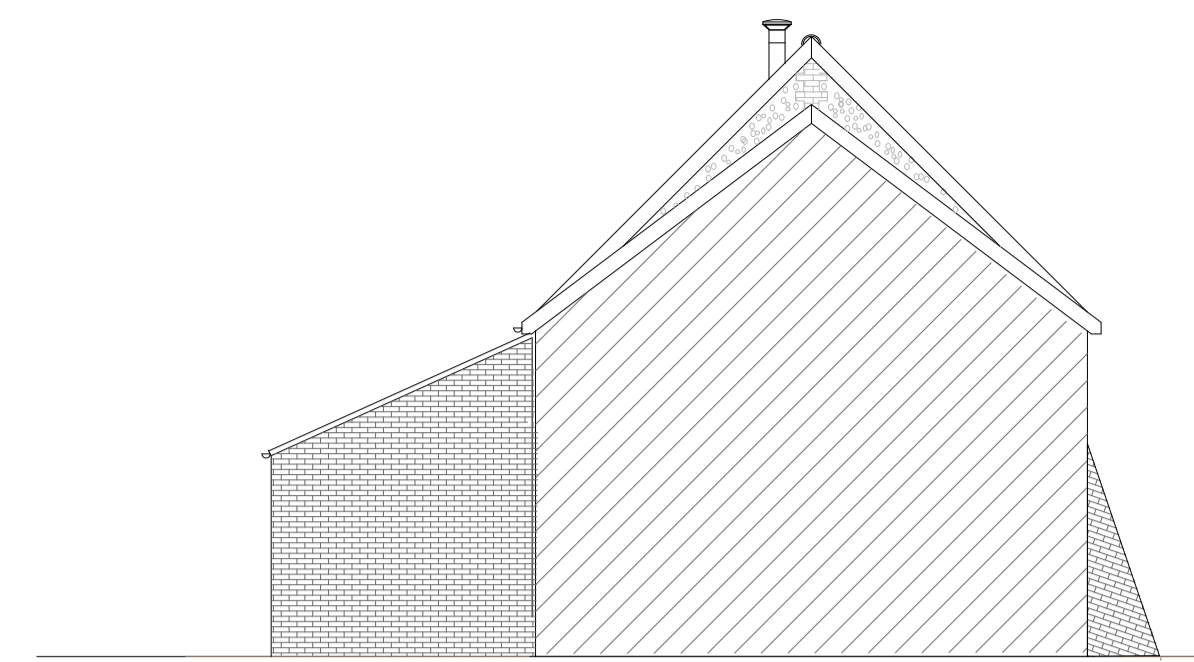

SOUTH ELEVATION BARN No 4 IN FRONT No 3 View B-B  
Walls removed for clarity



NORTH ELEVATION BARN No 3 Section A-A  
Fences not shown

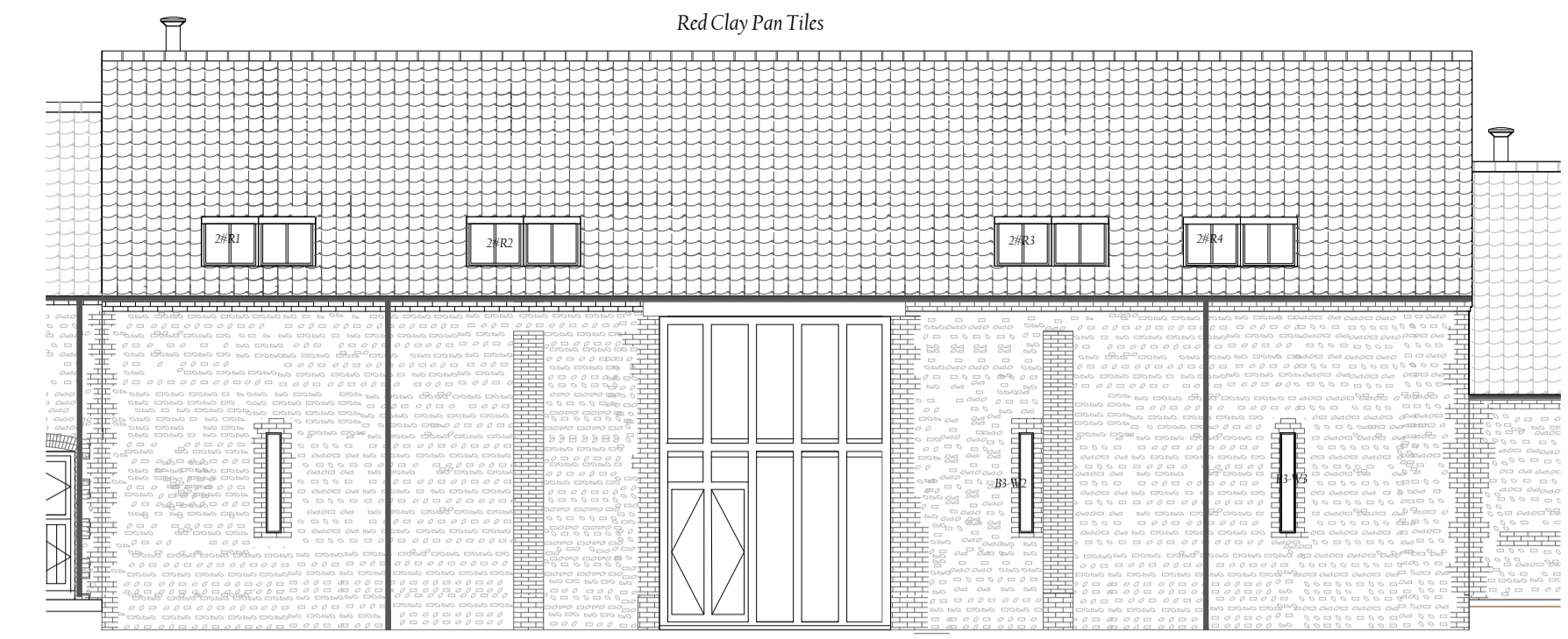

WEST ELEVATION BARN No 3

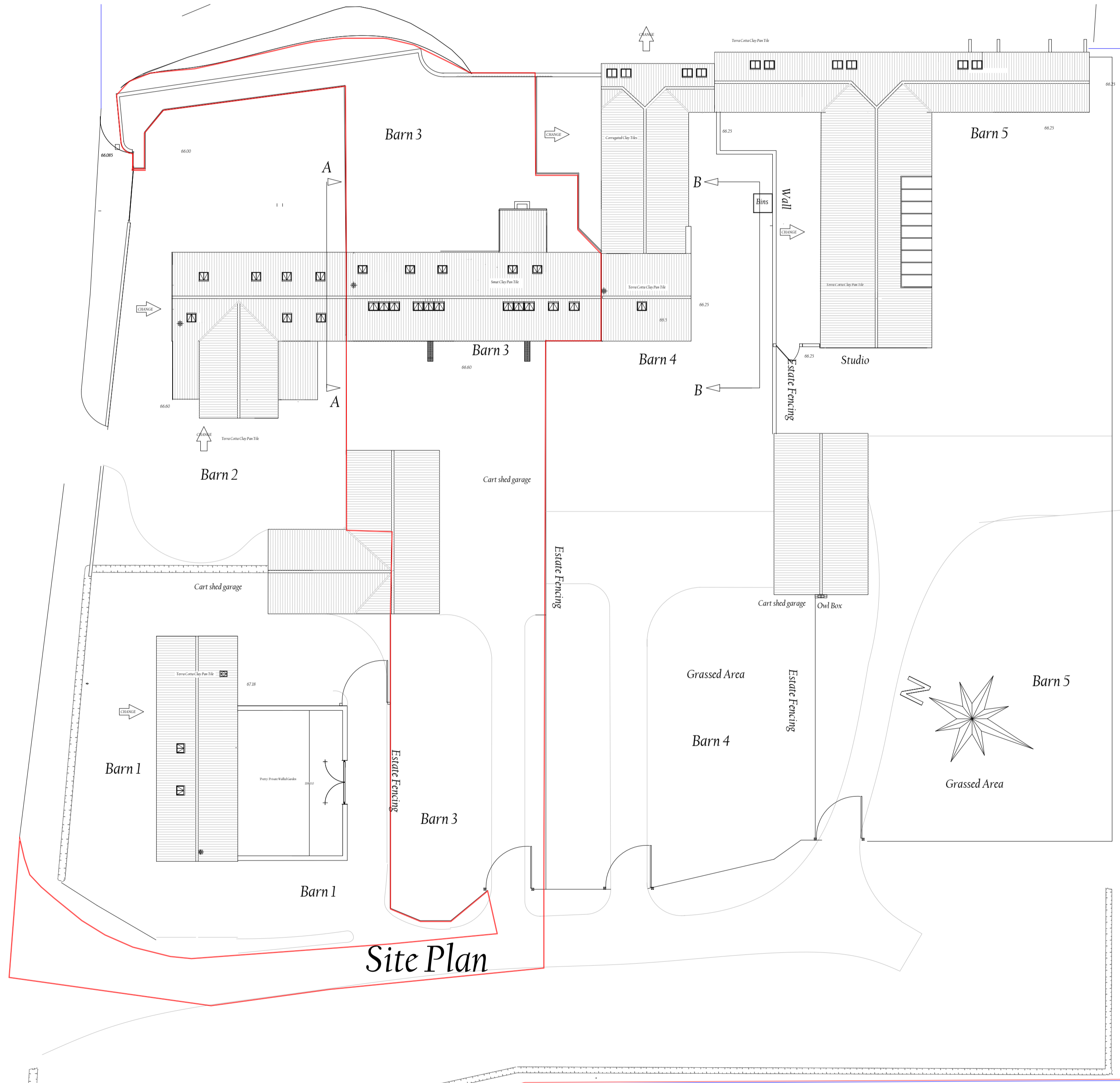

Site Plan

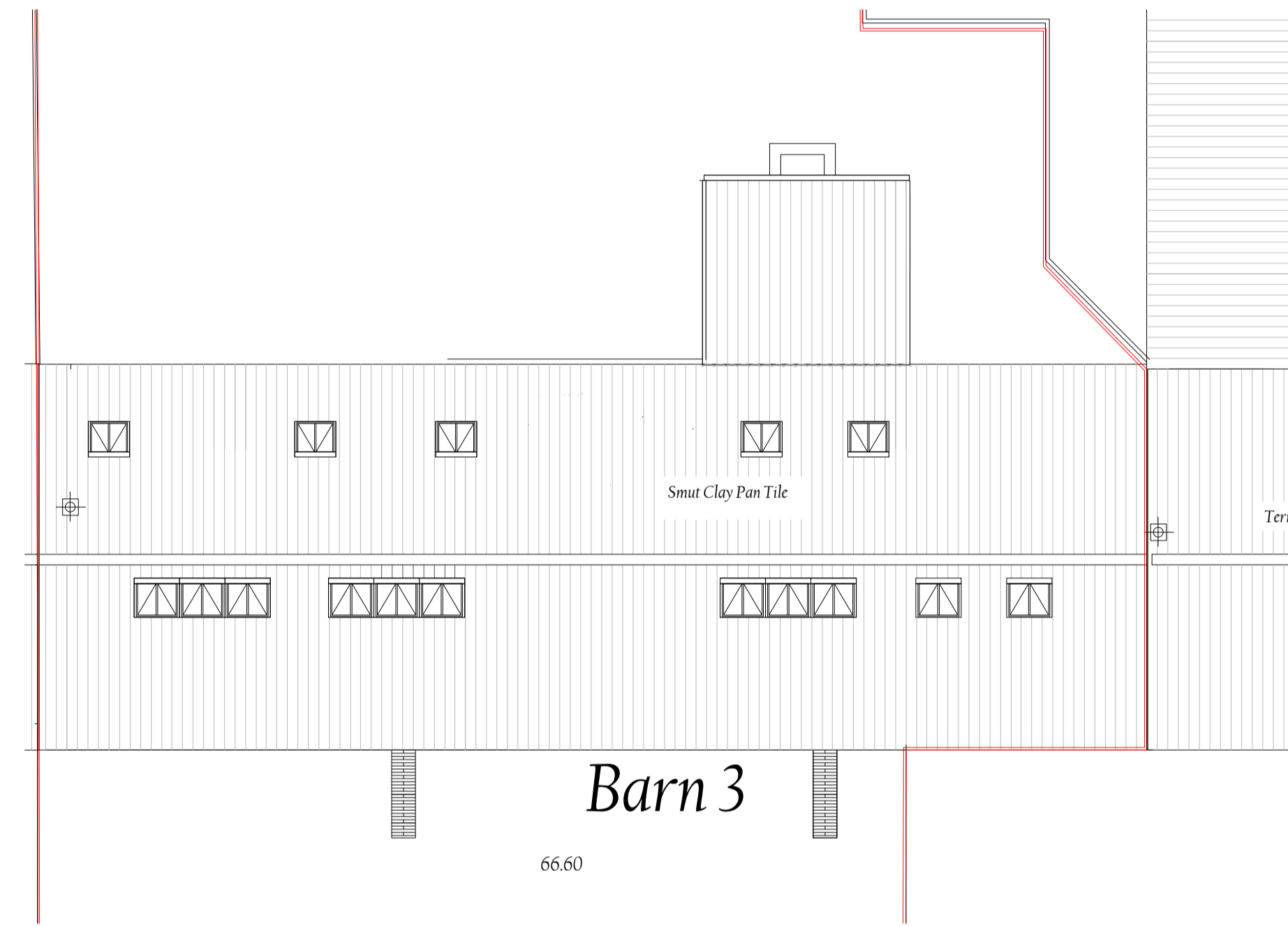

Barn 3

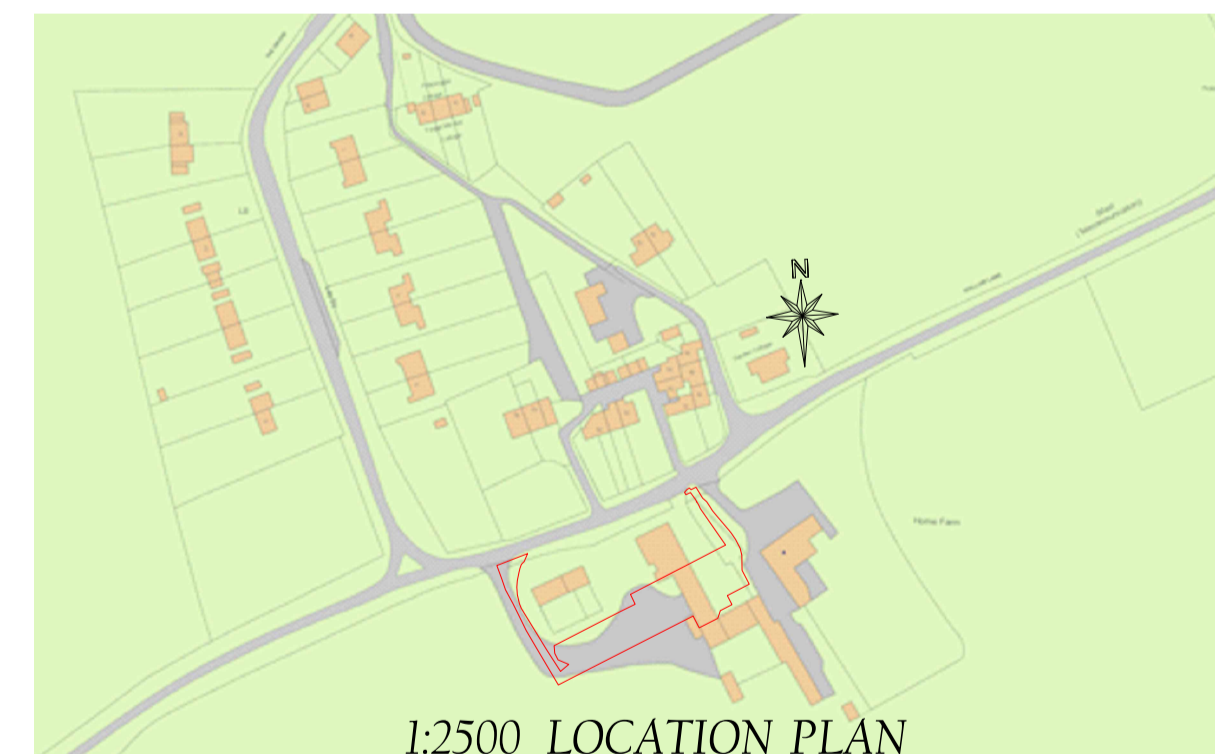

1:2500 LOCATION PLAN

Notes: 1) Revision, 2) Addition

Do not scale

This drawing should not be scaled. It is the contractors and his sub-contractors responsibility to check all dimensions and information on site before starting work.  
All work to be carried out in accordance with current building regulations. This drawing to be read in conjunction with structural engineers drawings. This drawing is copyright and must not be copied without consent.

Peter Gidney

West Hall Cottage - Gayton-Kings Lynn-PE32 1PD  
Telephone 01553 636894

Project:

New Conservatory  
Golland House  
Home Farm Farmyard  
West Raynham  
Norfolk  
NR21 7HA

Client:

Rodger Harrison  
Hocroft Homes Ltd  
Haslers  
Old Station Road  
Loughton  
Essex IG10 4PL

Title:

Existing Barn - Golland House (no 3)

Scales: 1:250  
1:2500  
1:100

Drawn By: PG  
Calc:

Date: 31/01/2022 Issued For: Planning

Dwg No: 12-2/HC/WR/01/2022