

DO NOT SCALE FROM THIS DRAWING
(exception of Local Authority Planning Departments)

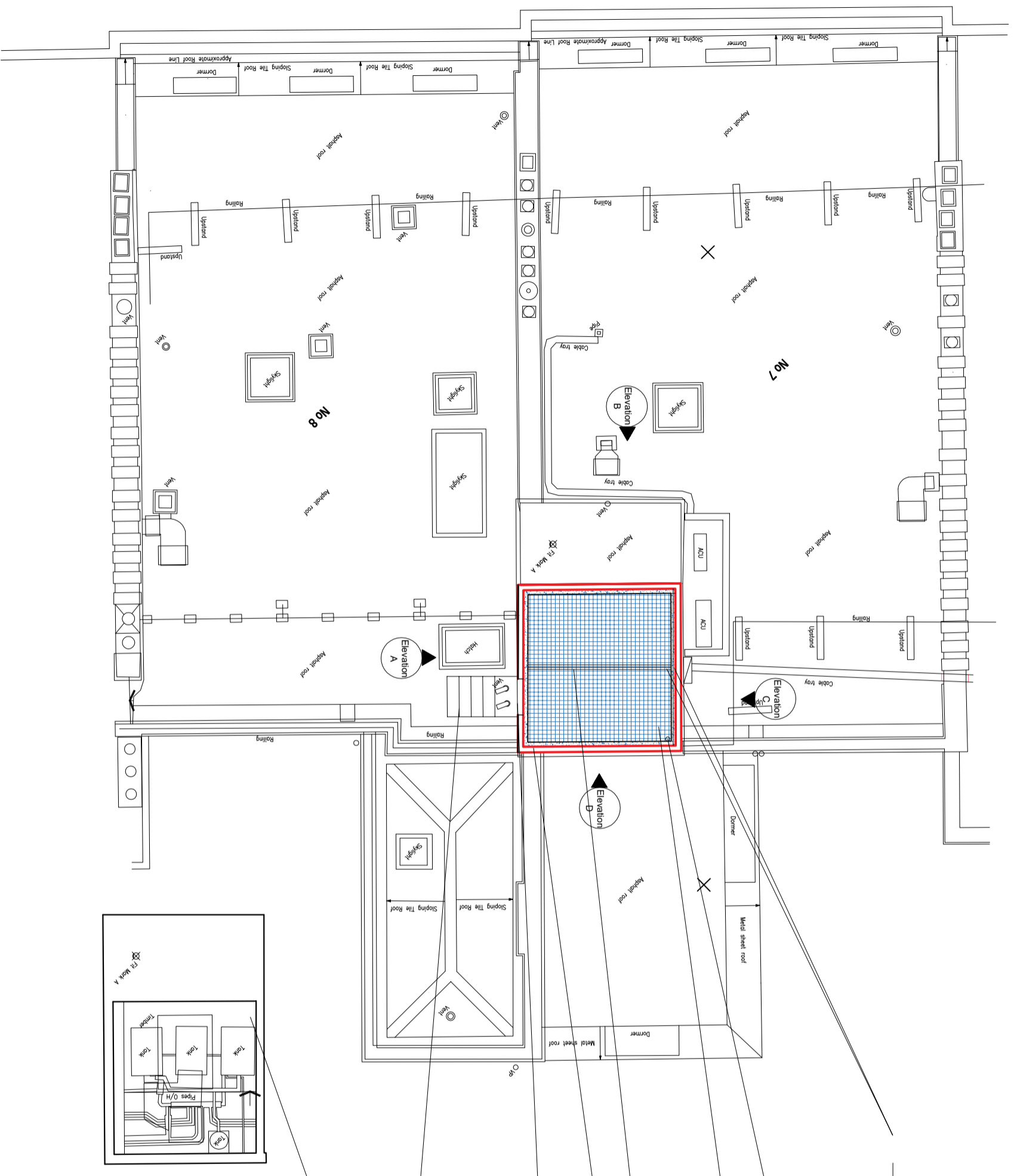

Key

 Area of new tank room

Universal Beam 178 x 102 x 19

Extend existing vent through roof and properly weather

Opening up of existing concrete slab and installation of new grid system to ensure ease of access for maintenance.

Mid-span support

Installation of Metsec SFS (or similar) lightweight steel frame.

New external quality ply faced flush timber door with louvre and timber frame, painted black

New bespoke metal access stairs and railing in accordance with BSS5395-3:1985

Internal layout to remain as existing

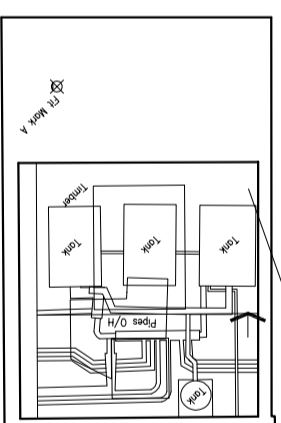

<p>Murray Birrell Chartered Surveyors Mortimer House 40 Christworth Parade Queensway Pettis Wood Kent BR5 1DE T: 01689 898 288 E: mb@murraybirrell.co.uk www.murraybirrell.co.uk</p>		
<p>CLIENT ETHOS FACILITIES</p>		
<p>JOB 7-8 Upper Belgrave Street, London SW1</p>		
<p>DRG TITLE Proposed Roof Plan</p>		
SCALE 1:100 (@A3)	DRG NO.	REV
DATE January 2022	122.03/003	
DRAWN RM/RA		