

S-01 Section

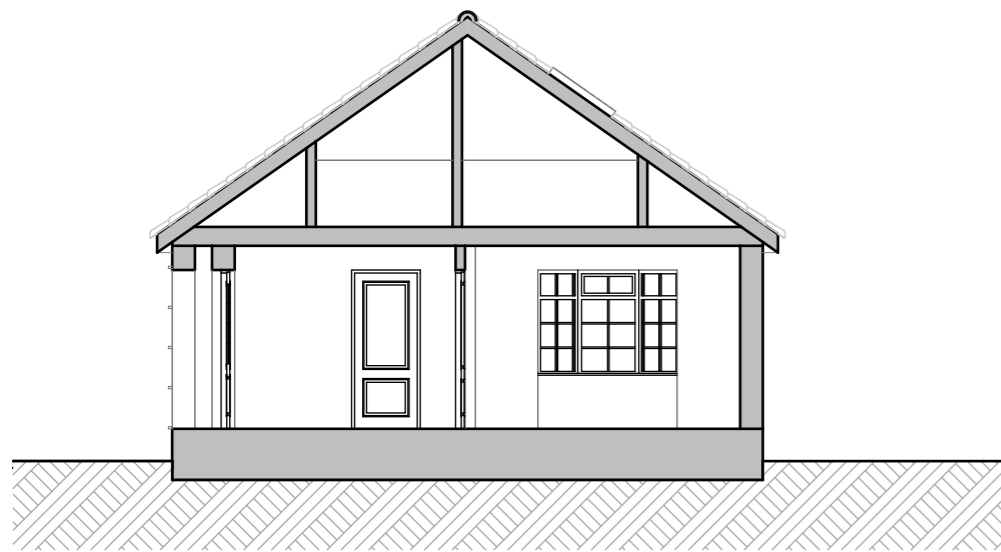

S-02 Section

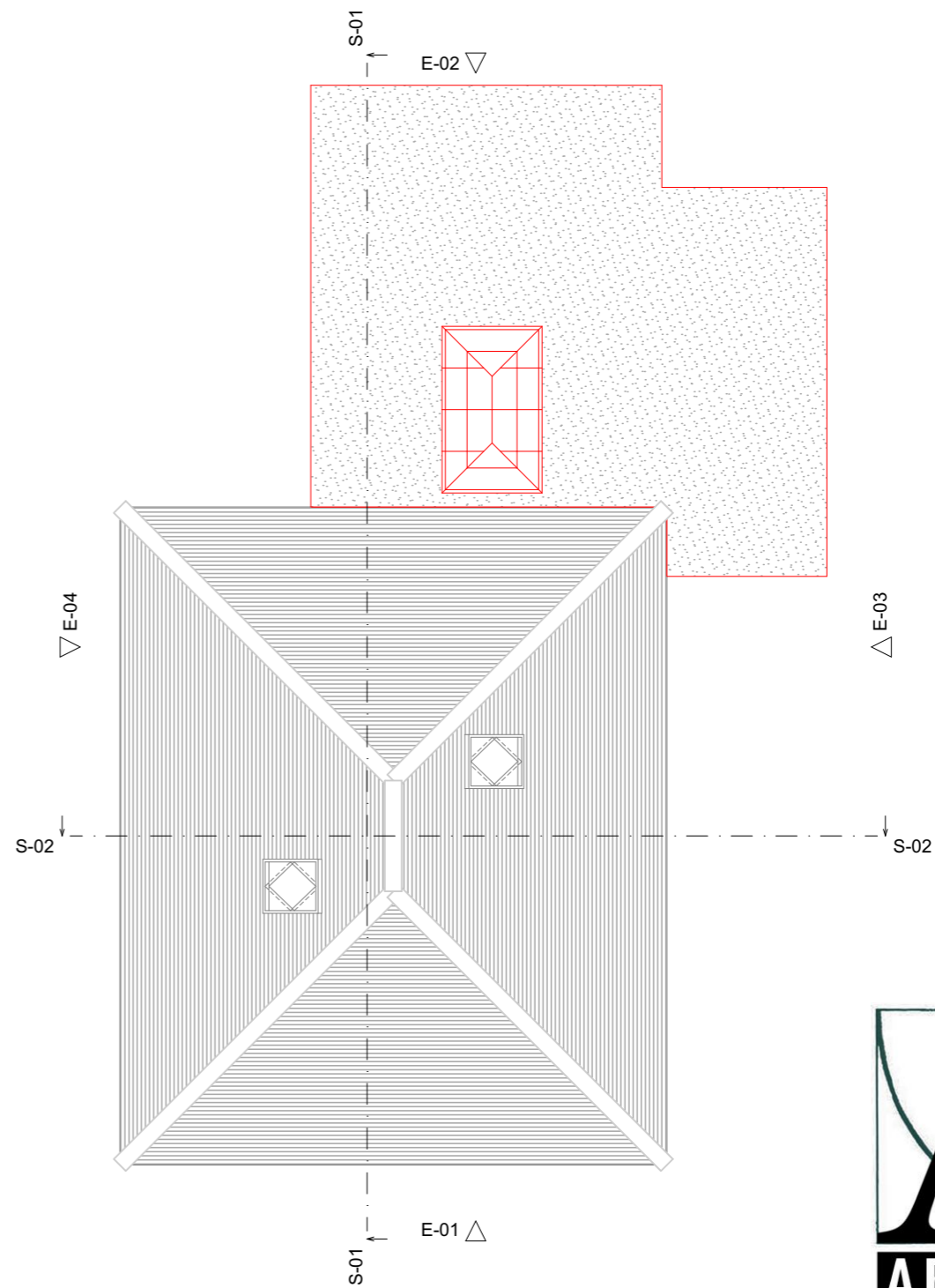

Roof Plan

PROPOSED SECTIONS AND PLANS

M 1:100 0 10m

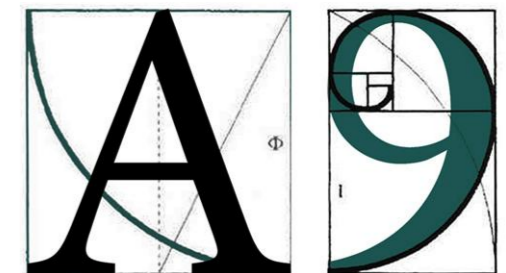
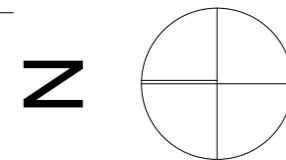

ARCHITECTURE
 255 London Road, Hadleigh, Essex, SS7 2BN
 Info@A9Architecture.co.uk
 Tel: 01702558888

Project:
 30 Burns Avenue
 Basildon
 SS13 3AG

Drawing Title:
 Proposed Sections and Plans

Client:
 Tracy Brown

Drawn: TV	Checked: DP	Date: 25/02/2022	Scale: 1:100	Paper Size A3
Job no. 1616	Dwg. no. 07	Revision: A	<input checked="" type="checkbox"/> Preliminary <input type="checkbox"/> Design <input type="checkbox"/> Tender <input type="checkbox"/> Contract <input type="checkbox"/> Working	