

Ground Floor

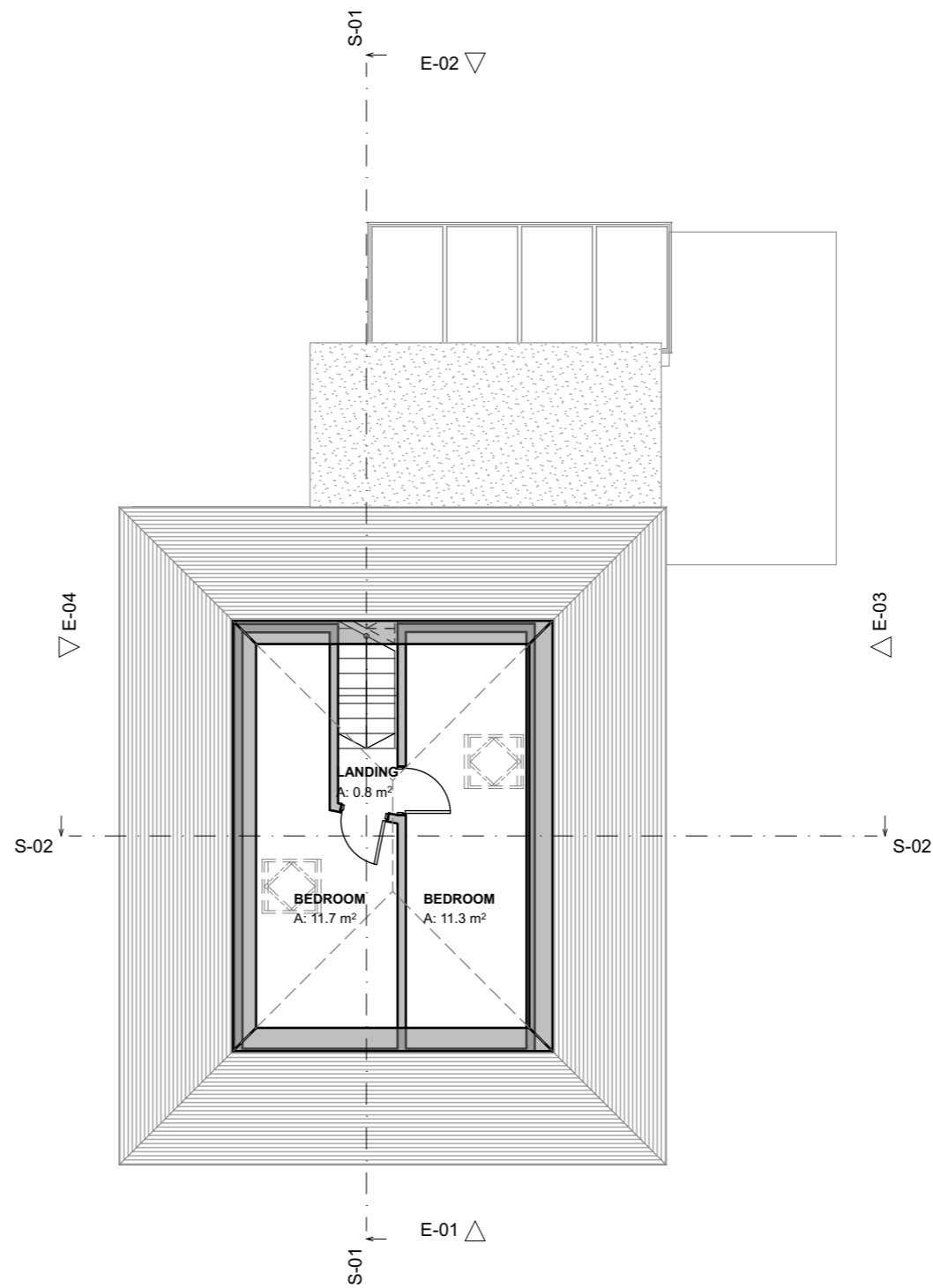

First Floor

EXISTING FLOOR PLANS

M 1:100

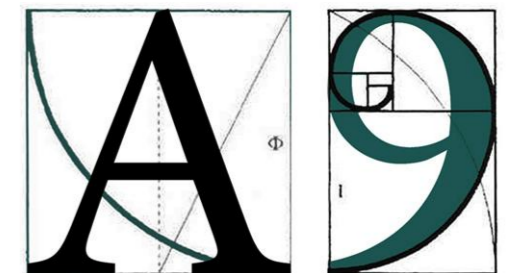
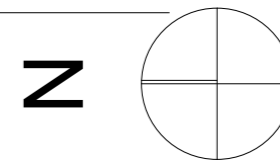

ARCHITECTURE

255 London Road, Hadleigh, Essex, SS7 2BN

Info@A9Architecture.co.uk

Tel: 01702558888

Project:

30 Burns Avenue
Basildon
SS13 3AG

Drawing Title:

Existing Plans

Client:

Tracy Brown

Drawn: TV	Checked: DP	Date: 25/02/2022	Scale: 1:100	Paper Size A3
Job no. 1616	Dwg. no. 03	Revision: A	<input checked="" type="checkbox"/> Preliminary <input type="checkbox"/> Design <input type="checkbox"/> Tender <input type="checkbox"/> Contract <input type="checkbox"/> Working	