

Ground Floor

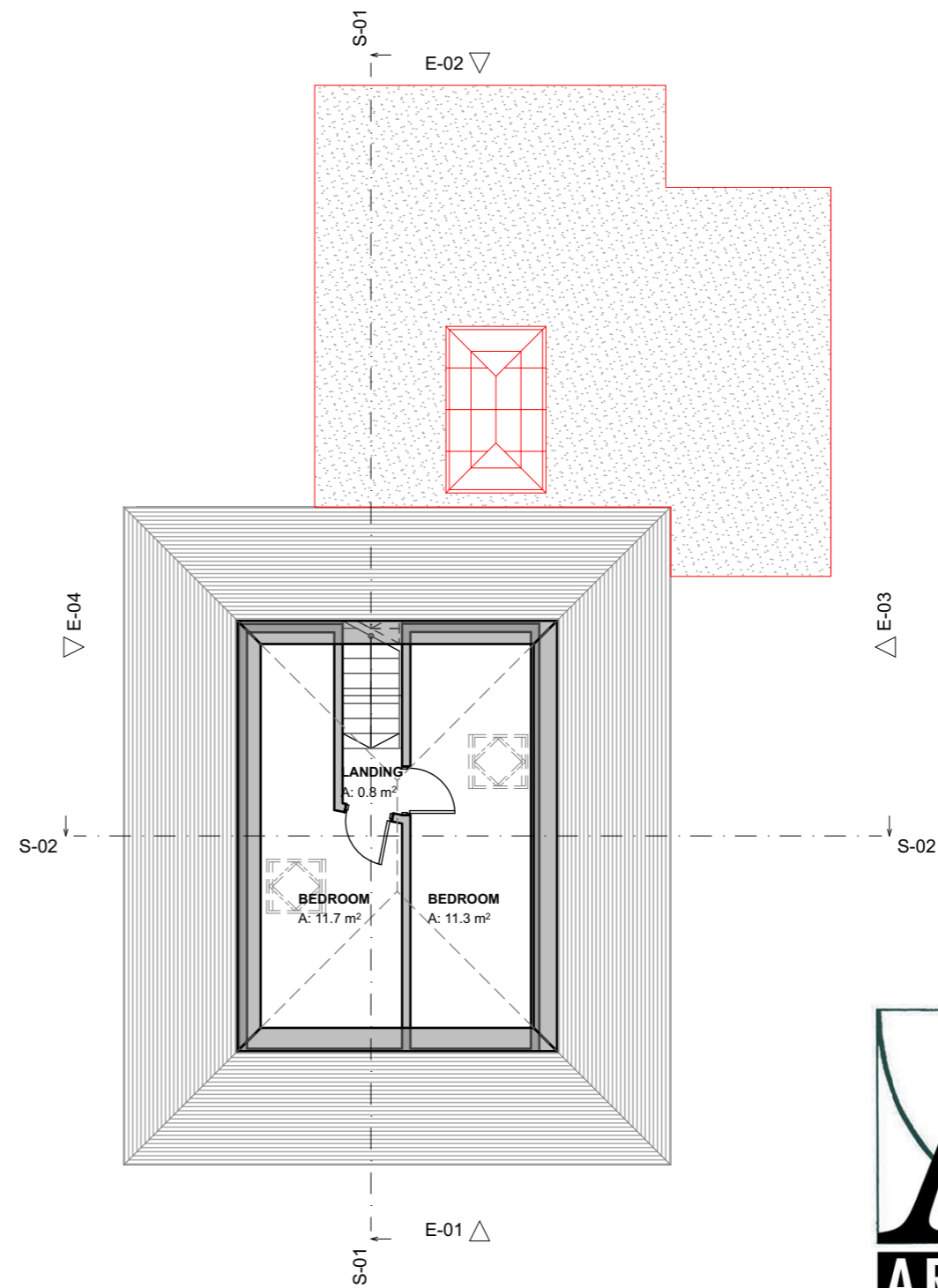

First Floor

PROPOSED FLOOR PLANS

M 1:100 0 10m

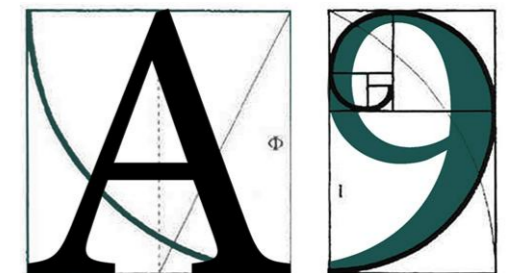

**ARCHITECTURE**

255 London Road, Hadleigh, Essex, SS7 2BN  
 Info@A9Architecture.co.uk  
 Tel: 01702558888

Project:  
 30 Burns Avenue  
 Basildon  
 SS13 3AG

Drawing Title:  
 Proposed Plans

Client:  
 Tracy Brown

Drawn: TV	Checked: DP	Date: 25/02/2022	Scale: 1:100	Paper Size A3
--------------	----------------	---------------------	-----------------	------------------

Job no. 1616	Dwg. no. 06	Revision: <b>A</b>	<input checked="" type="checkbox"/> Preliminary <input type="checkbox"/> Design <input type="checkbox"/> Tender <input type="checkbox"/> Contract <input type="checkbox"/> Working
-----------------	----------------	-----------------------	--

