

EAST ELEVATION

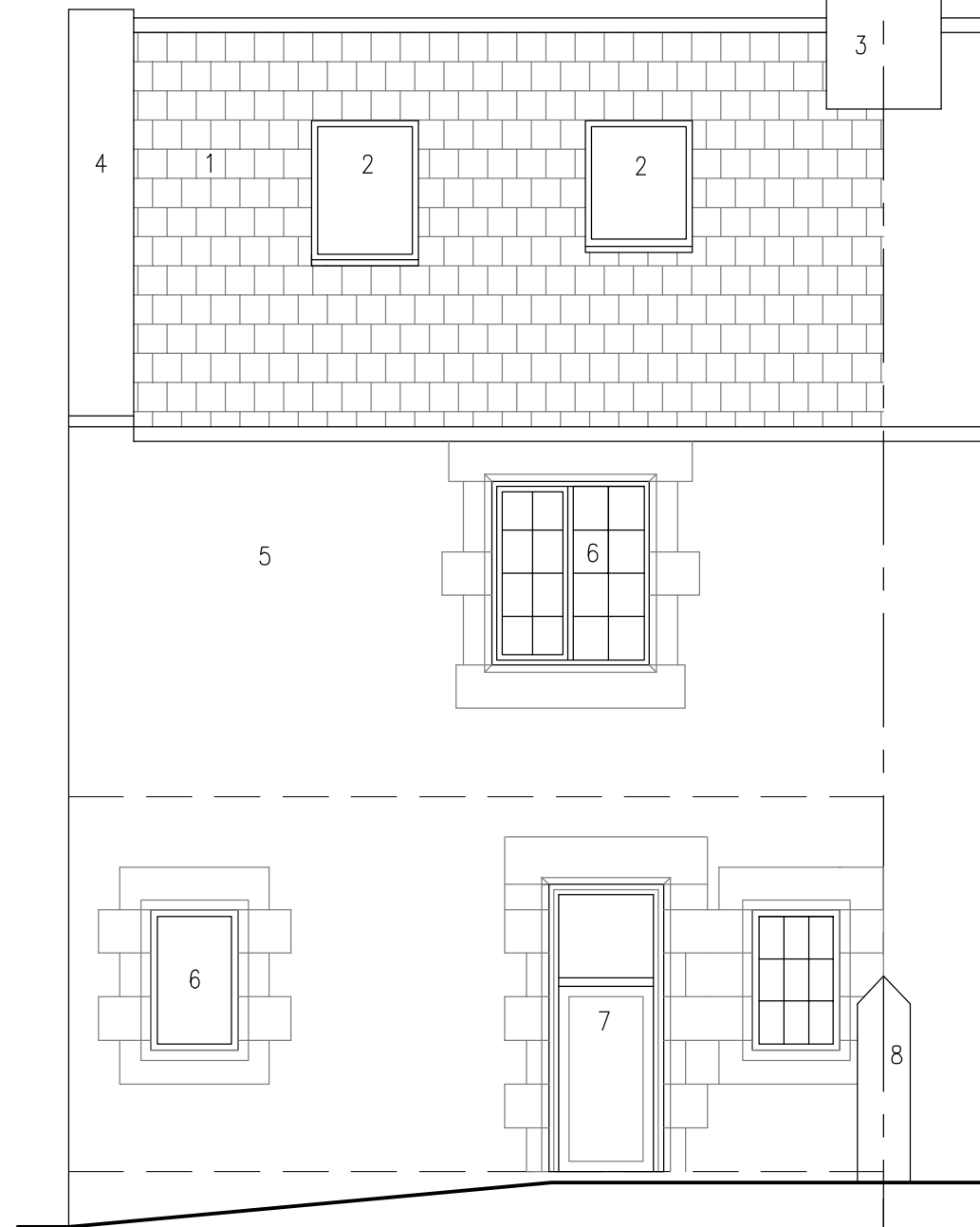

NORTH ELEVATION

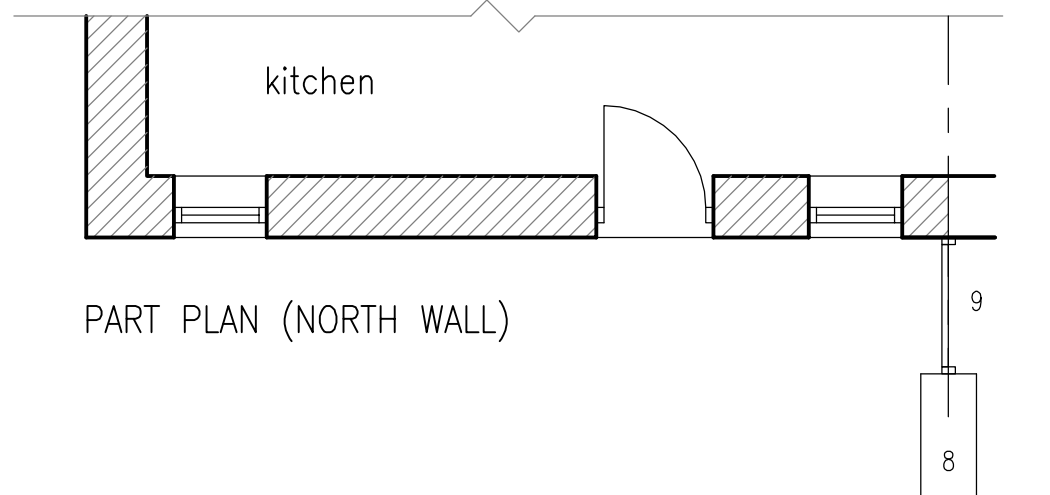

PART PLAN (NORTH WALL)

NOTES
 Do not scale from this drawing. Only figured dimensions are to be taken from this drawing.
 Contractor must verify all dimensions on site before commencing any work or shop drawings.
 Report any discrepancies before commencing work to the Architect. If this drawing exceeds the quantities taken in any way the Architects are to be informed before the work is initiated.
 Work within the Construction (Design & Management) Regulations 1994 is not to start until a Health and Safety Plan has been produced.
 This Drawing is Copyright and must not be reproduced without consent of the Architect.

Rev.	Description	Date
A	Existing GF window revised	28.2.22

- NOTES
- Existing slate roof.
 - Existing roof windows.
 - Existing ashlar chimney stack.
 - Existing stone water tabling to gable.
 - Existing uncoursed stone walls with tooled quoins and window dressings.
 - Existing PVCu window frame.
 - Existing PVC-u framed external door.
 - Stone boundary wall.
 - Timber open boarded fence.

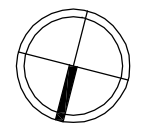
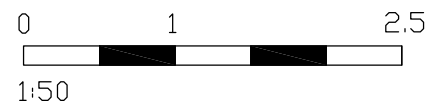

Purves Limited

Hawthorn House
 Kirkwhelpington
 Northumberland
 NE19 2RT

01830 540376
 geoffrey.purves@purvesarchitect.co.uk

Project
Ivy Cottage, Kirkwhelpington
Proposed porch

Drawing Title
Part plan and elevations
As existing

Scale @ A3	Drawing No:	Drawn By/Date
1:50	79-22-4A	CB/Feb 22